

---

**Appendix 2B**

**Action Alternative Design Series**

*This page is intentionally left blank*

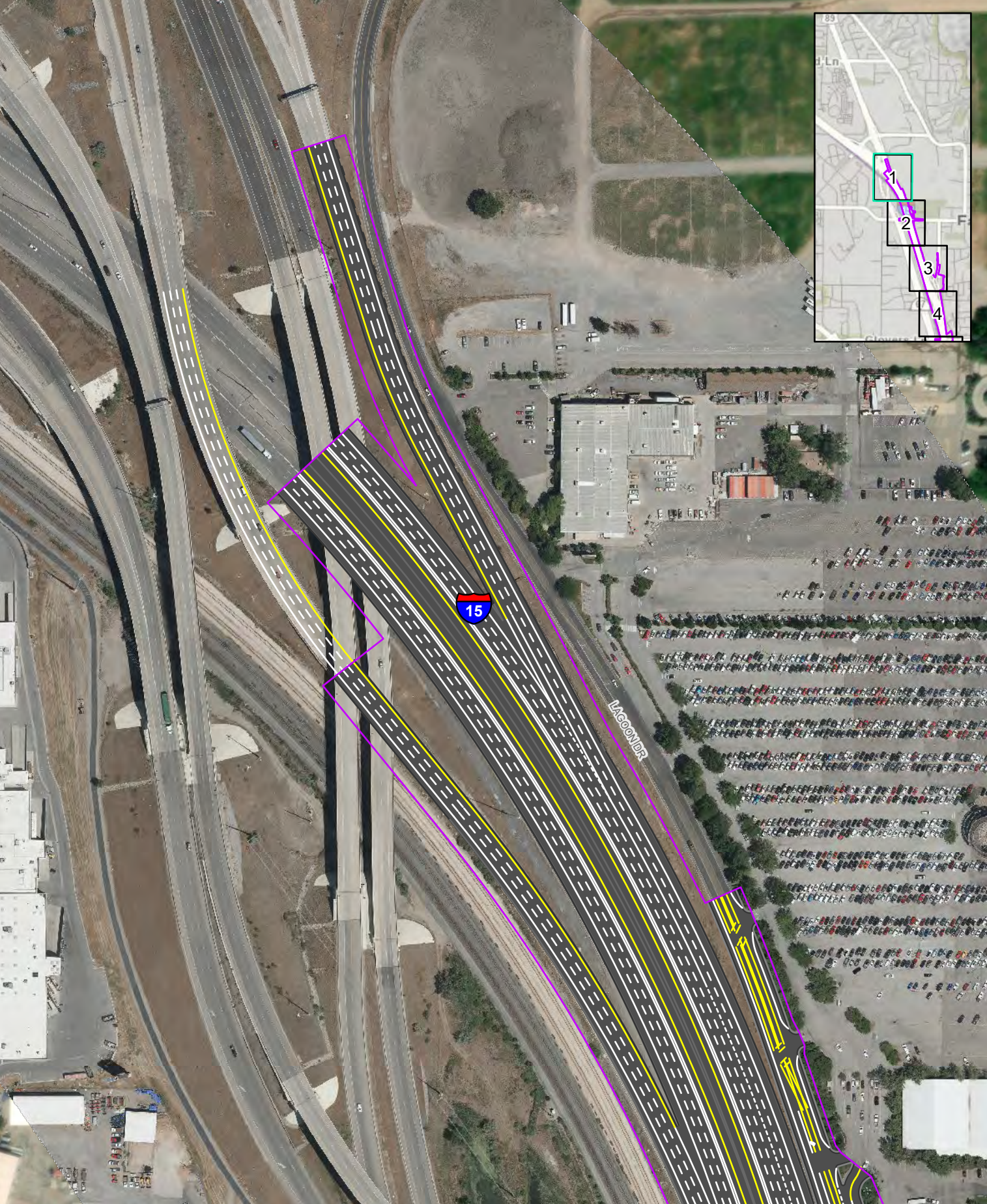

 Impact Boundary	 Sidewalks
 Cut Line	 Paths and Trails
 Fill Line	
 Recommended Noise Walls	



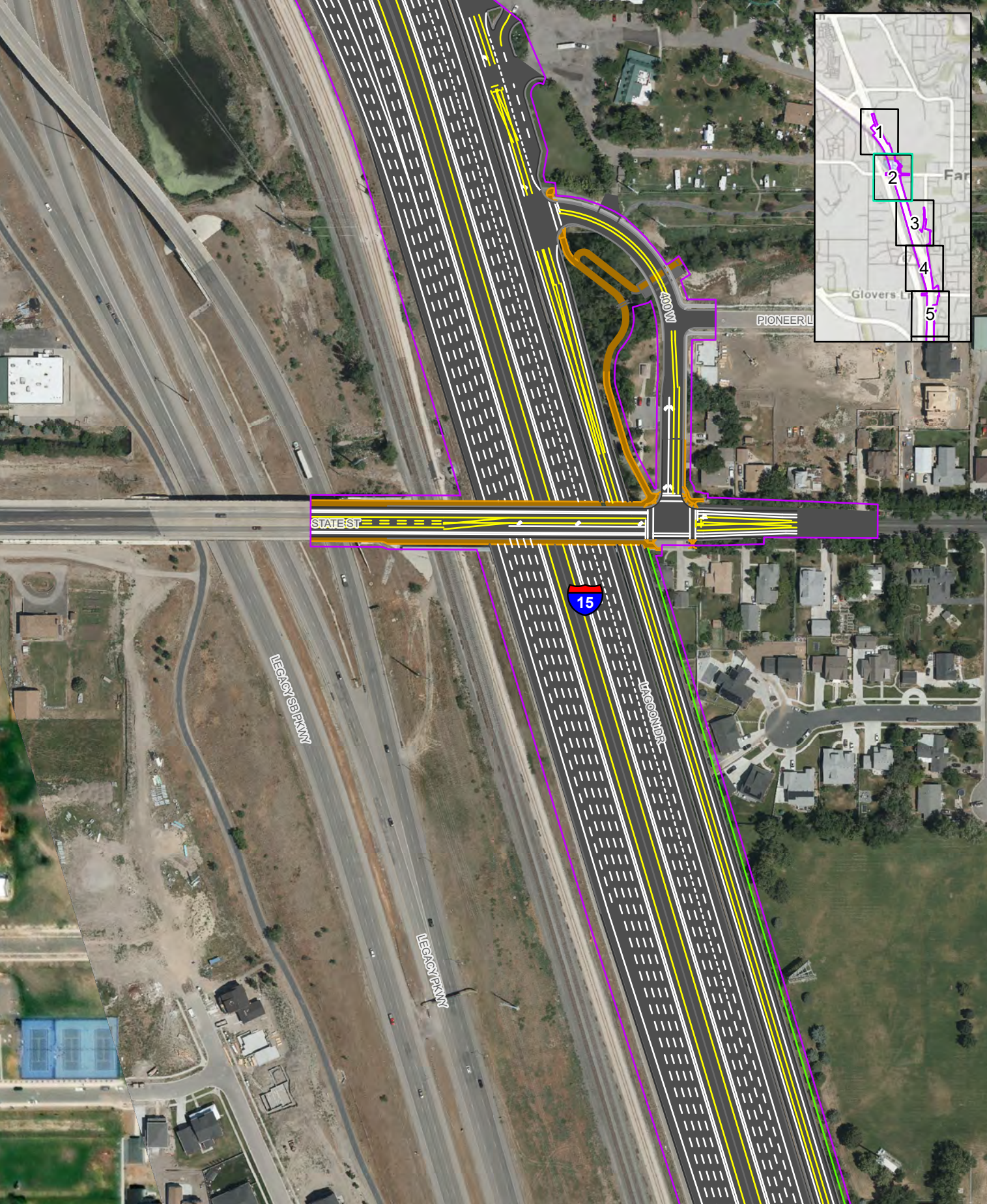

**ACTION ALTERNATIVE DESIGN SERIES**  
**NORTH SEGMENT - ALL OPTIONS**  
**I-15 EIS: FARMINGTON TO SALT LAKE CITY**  
 PAGE 1 OF 61

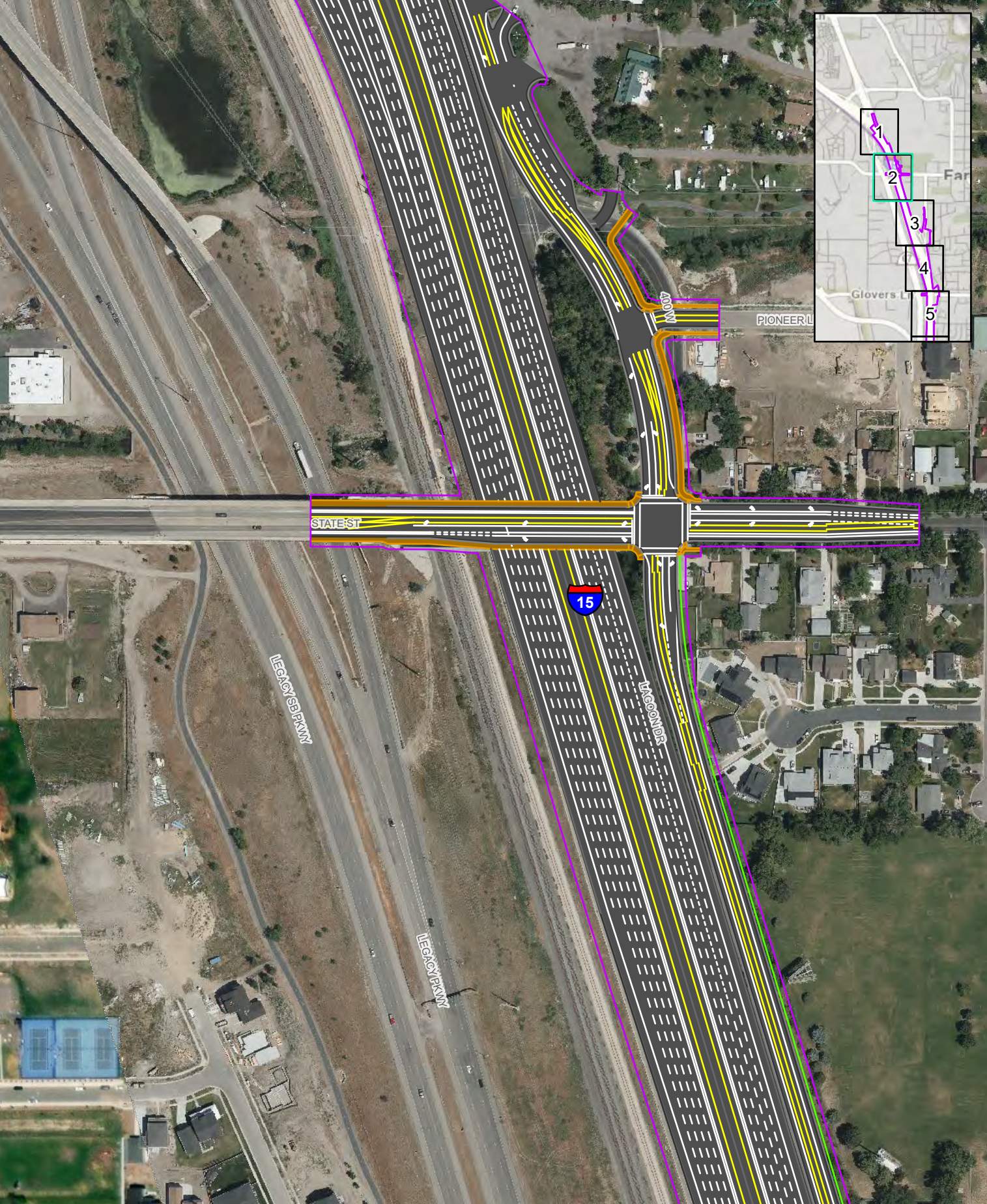

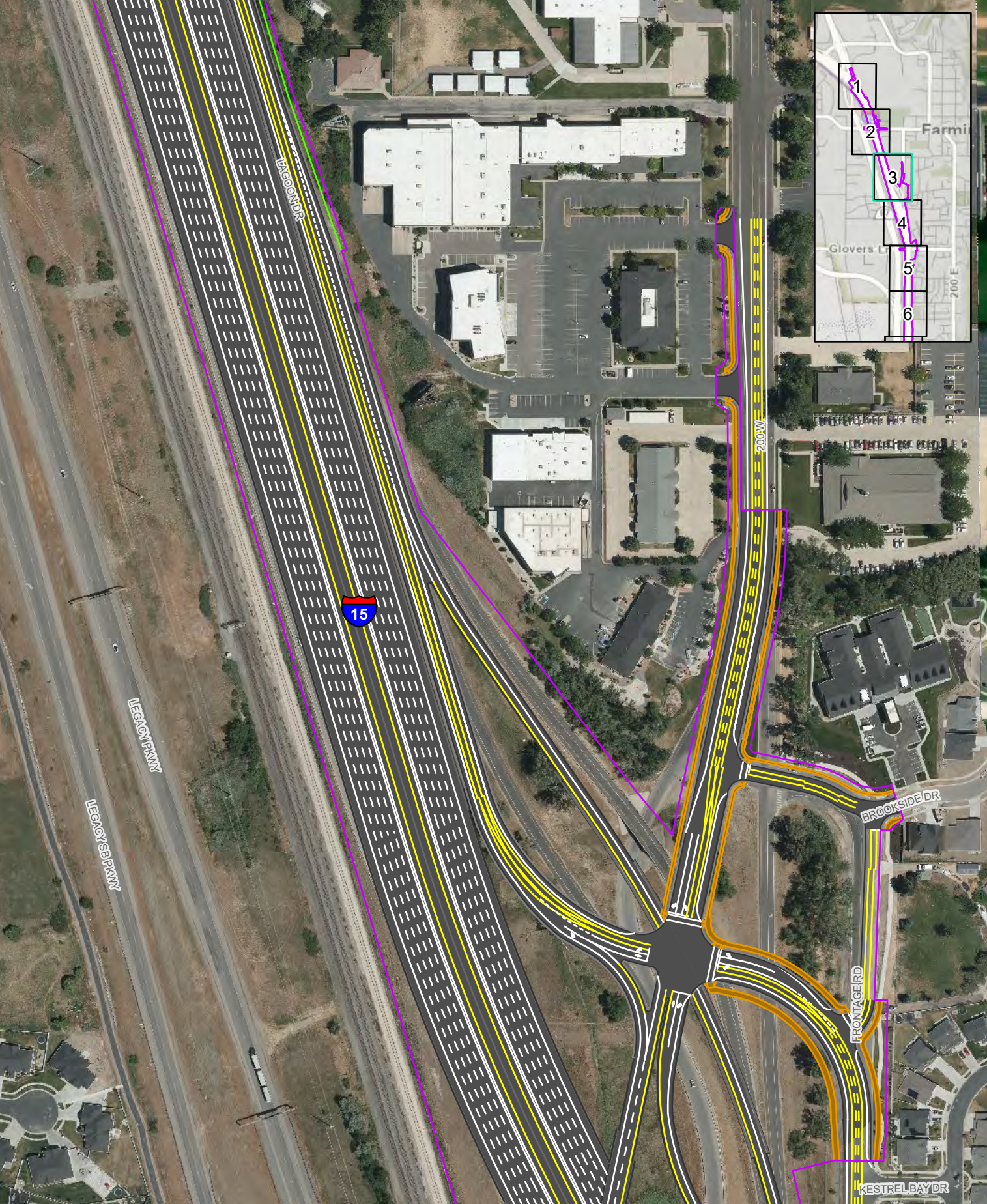

**ACTION ALTERNATIVE DESIGN SERIES**  
**NORTH SEGMENT - STATE ST OPTION**  
**I-15 EIS: FARMINGTON TO SALT LAKE CITY**  
 PAGE 2B OF 61





 Impact Boundary	 Sidewalks
 Cut Line	 Paths and Trails
 Fill Line	
 Recommended Noise Walls	

0
250 Feet

**ACTION ALTERNATIVE DESIGN SERIES**  
**NORTH SEGMENT - ALL OPTIONS**  
**I-15 EIS: FARMINGTON TO SALT LAKE CITY**  
 PAGE 4 OF 61

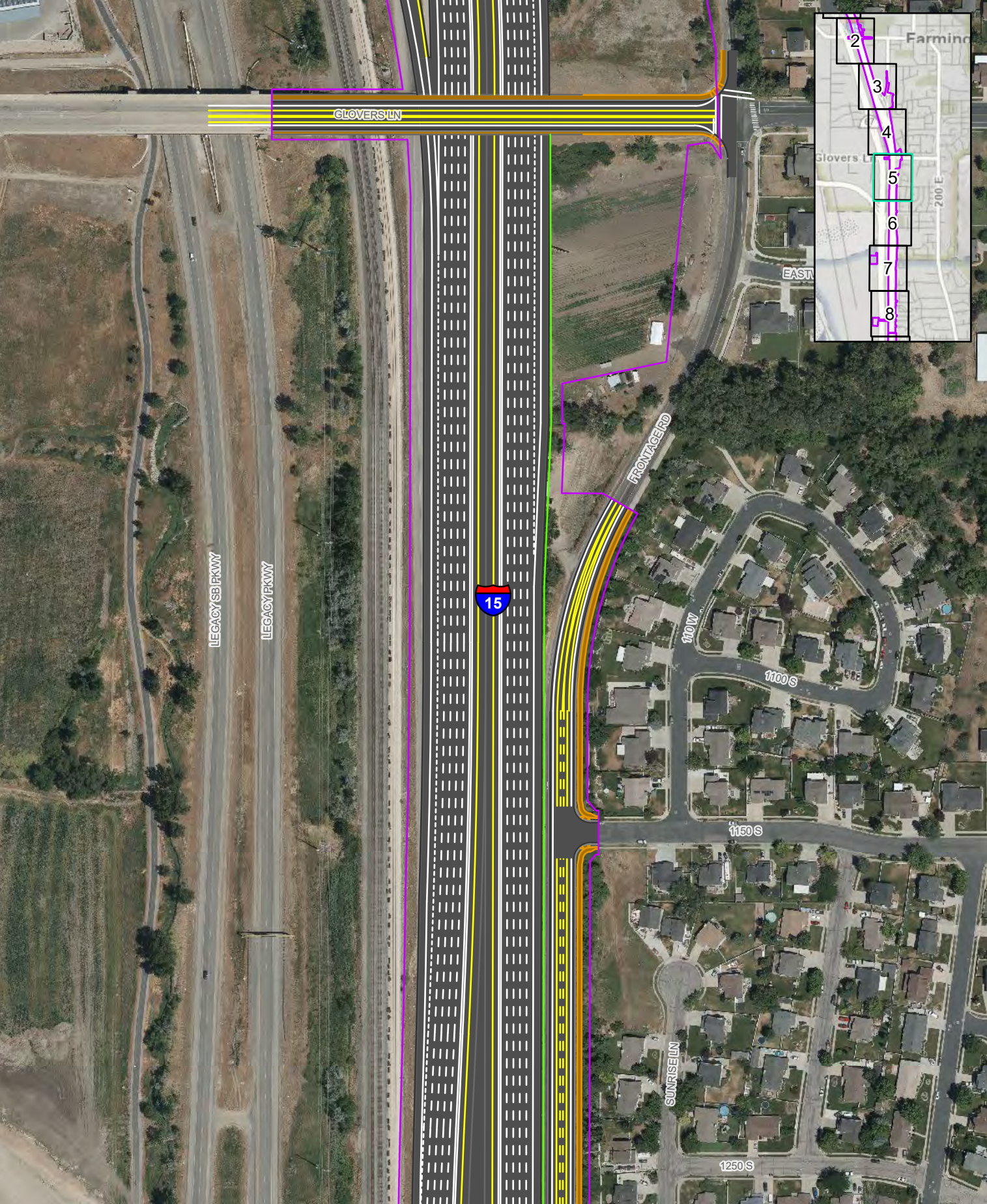

- Impact Boundary
- Cut Line
- Fill Line
- Recommended Noise Walls
- Sidewalks
- Paths and Trails





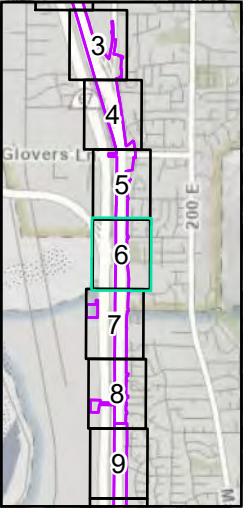
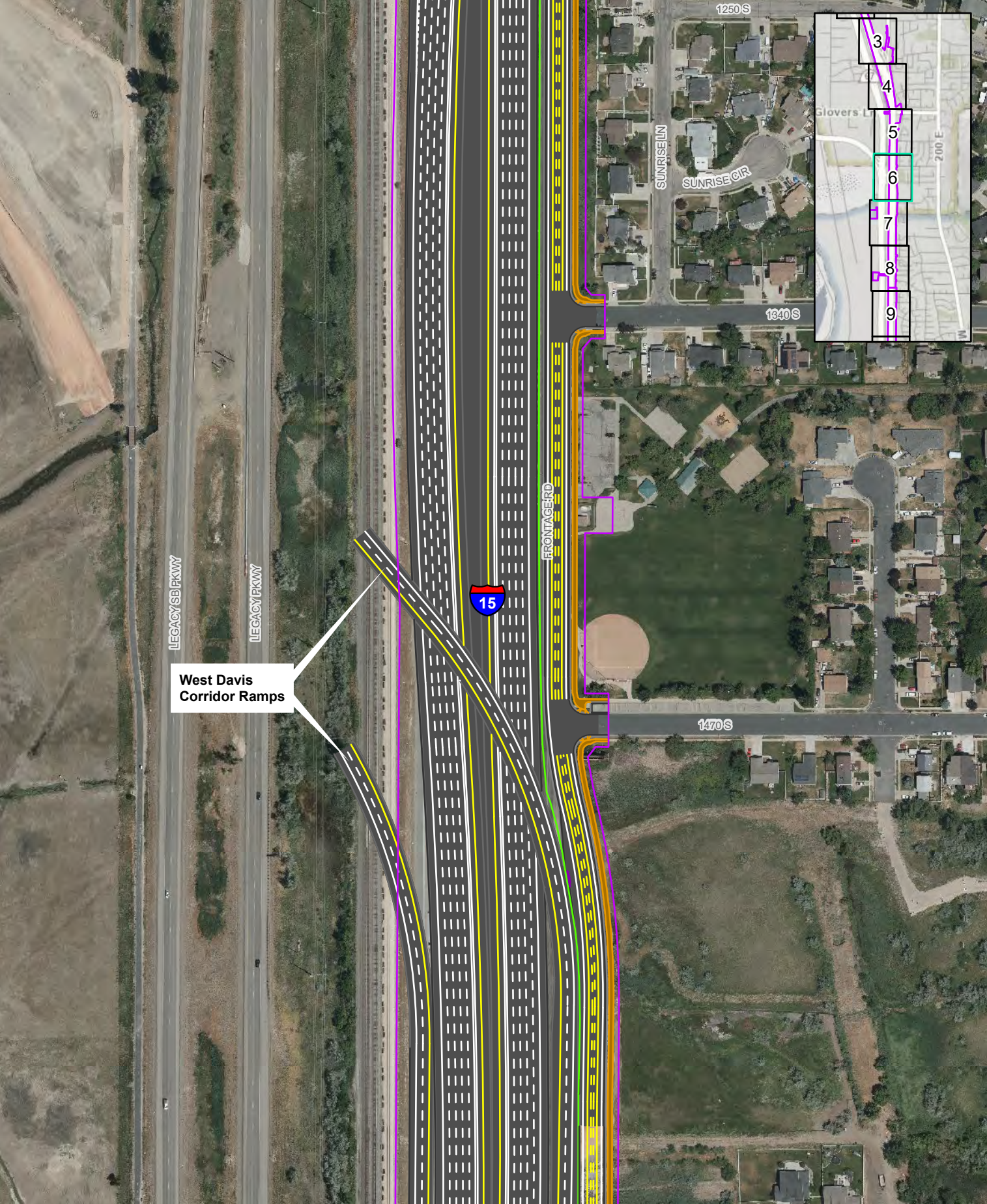

**West Davis  
Corridor Ramps**

- Impact Boundary
  - Cut Line
  - Fill Line
  - Recommended Noise Walls
  - Sidewalks
  - Paths and Trails
- 0
250 Feet

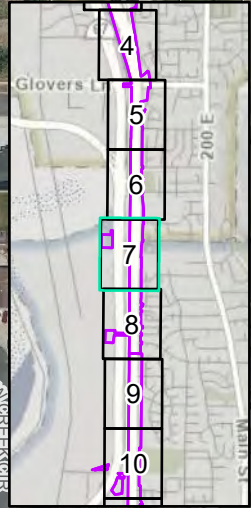
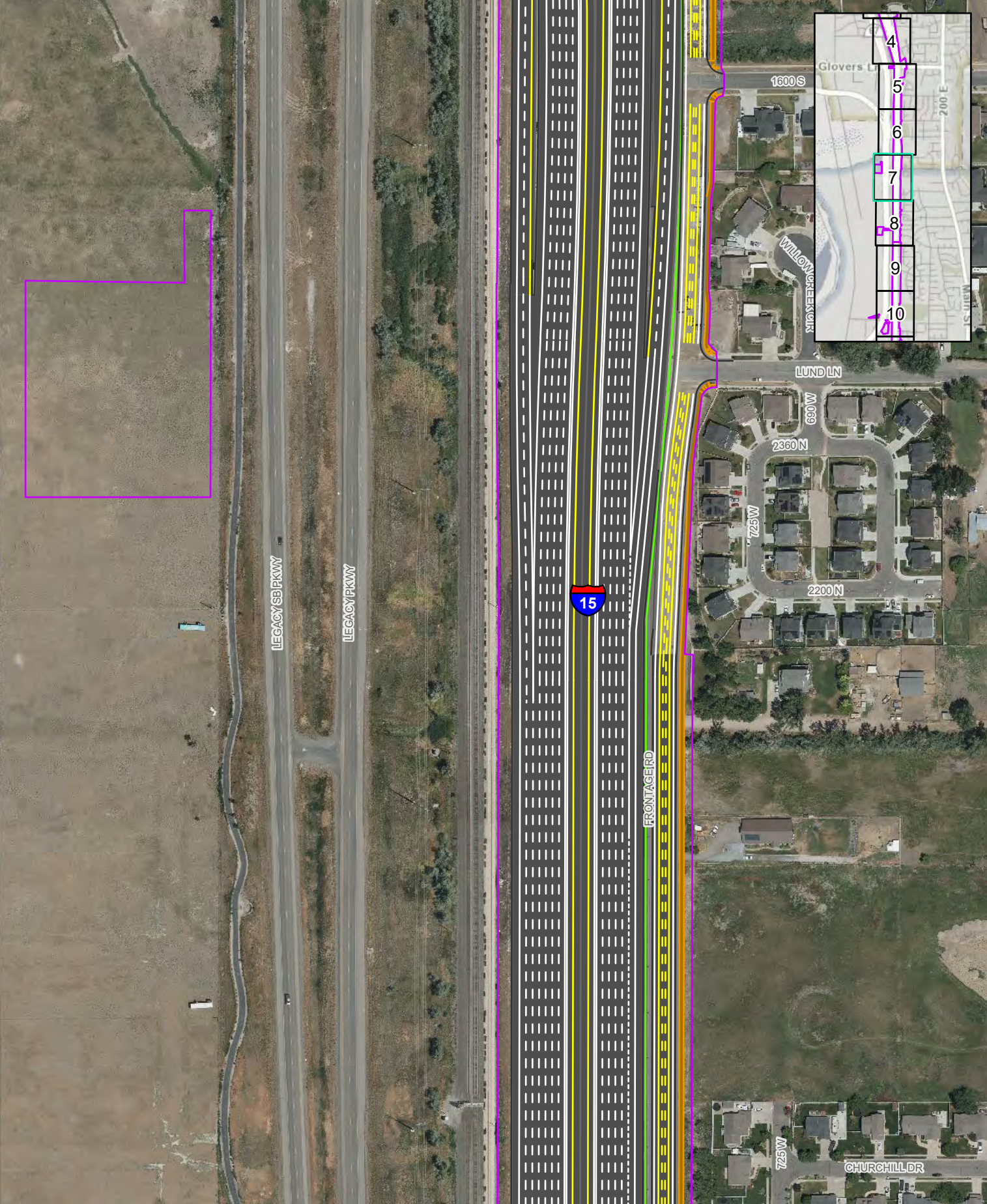

 Impact Boundary	 Sidewalks
 Cut Line	 Paths and Trails
 Fill Line	
 Recommended Noise Walls	

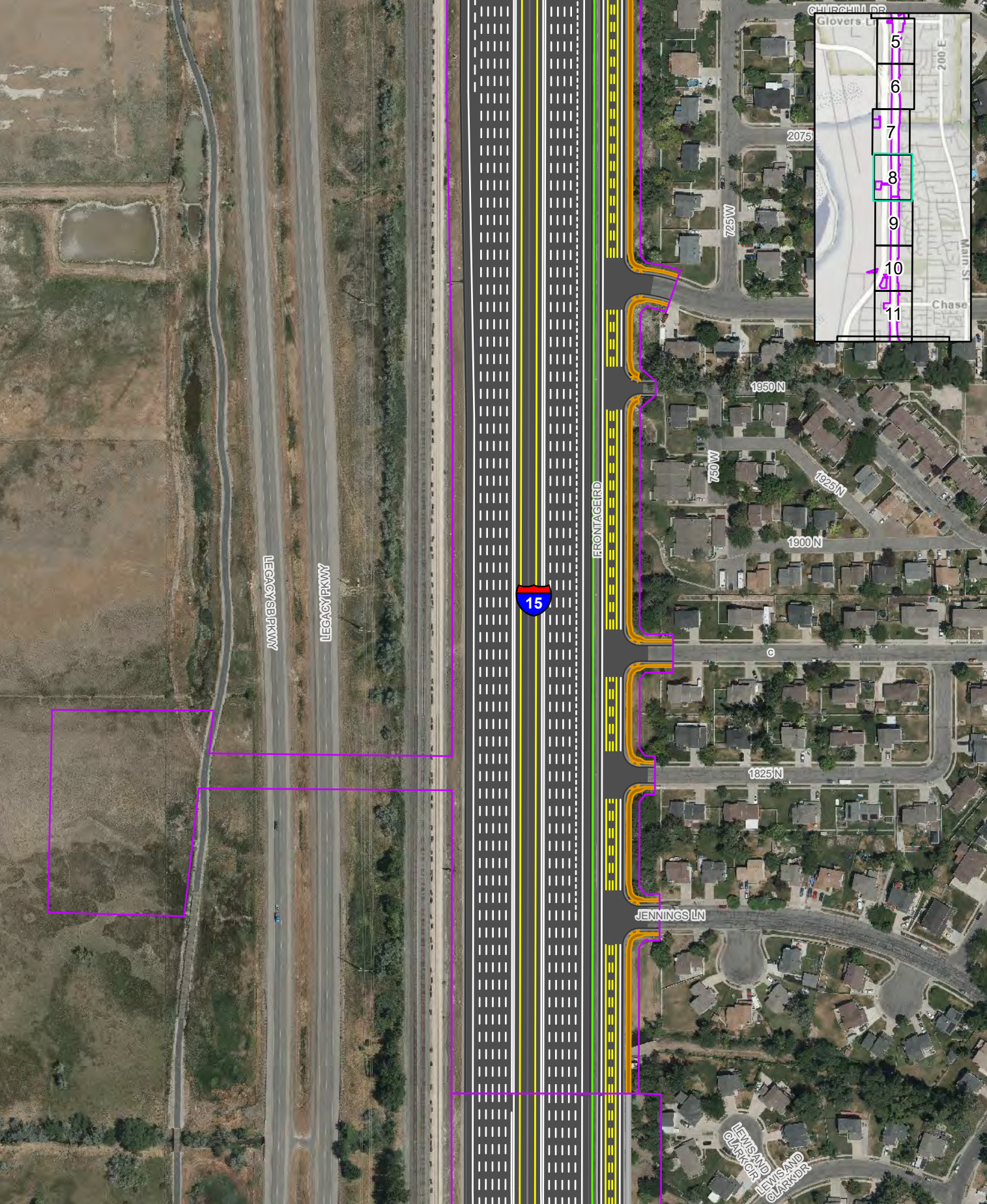

0
250 Feet



- Impact Boundary
- Cut Line
- Fill Line
- Recommended Noise Walls

- Sidewalks
- Paths and Trails

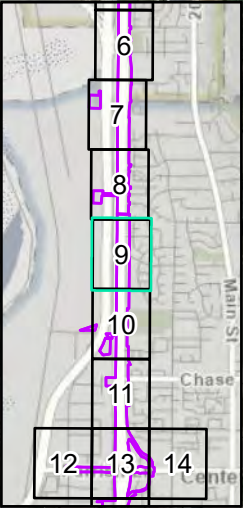
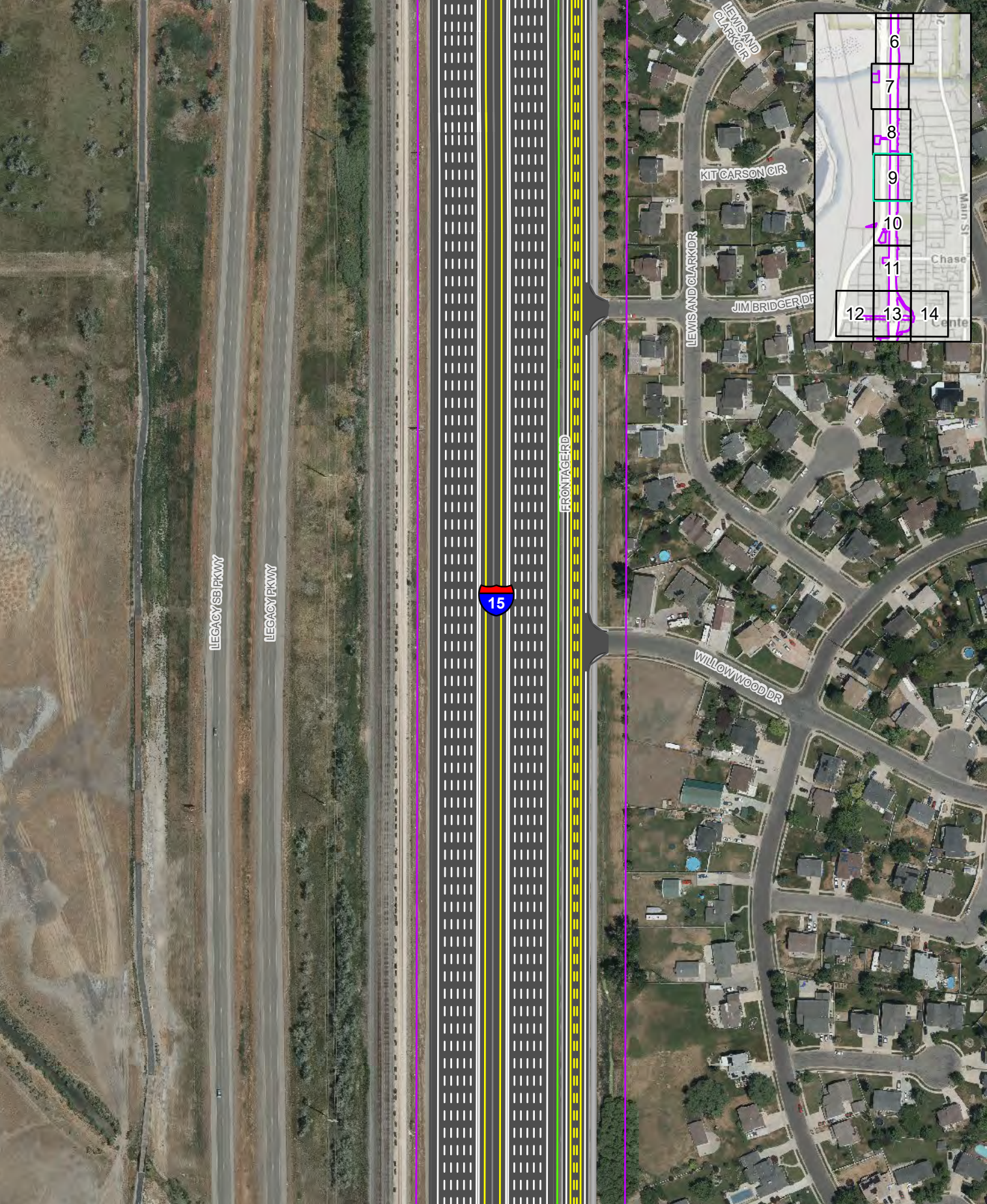



- Impact Boundary
- Cut Line
- Fill Line
- Recommended Noise Walls
- Sidewalks
- Paths and Trails

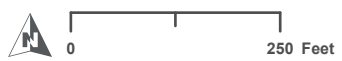

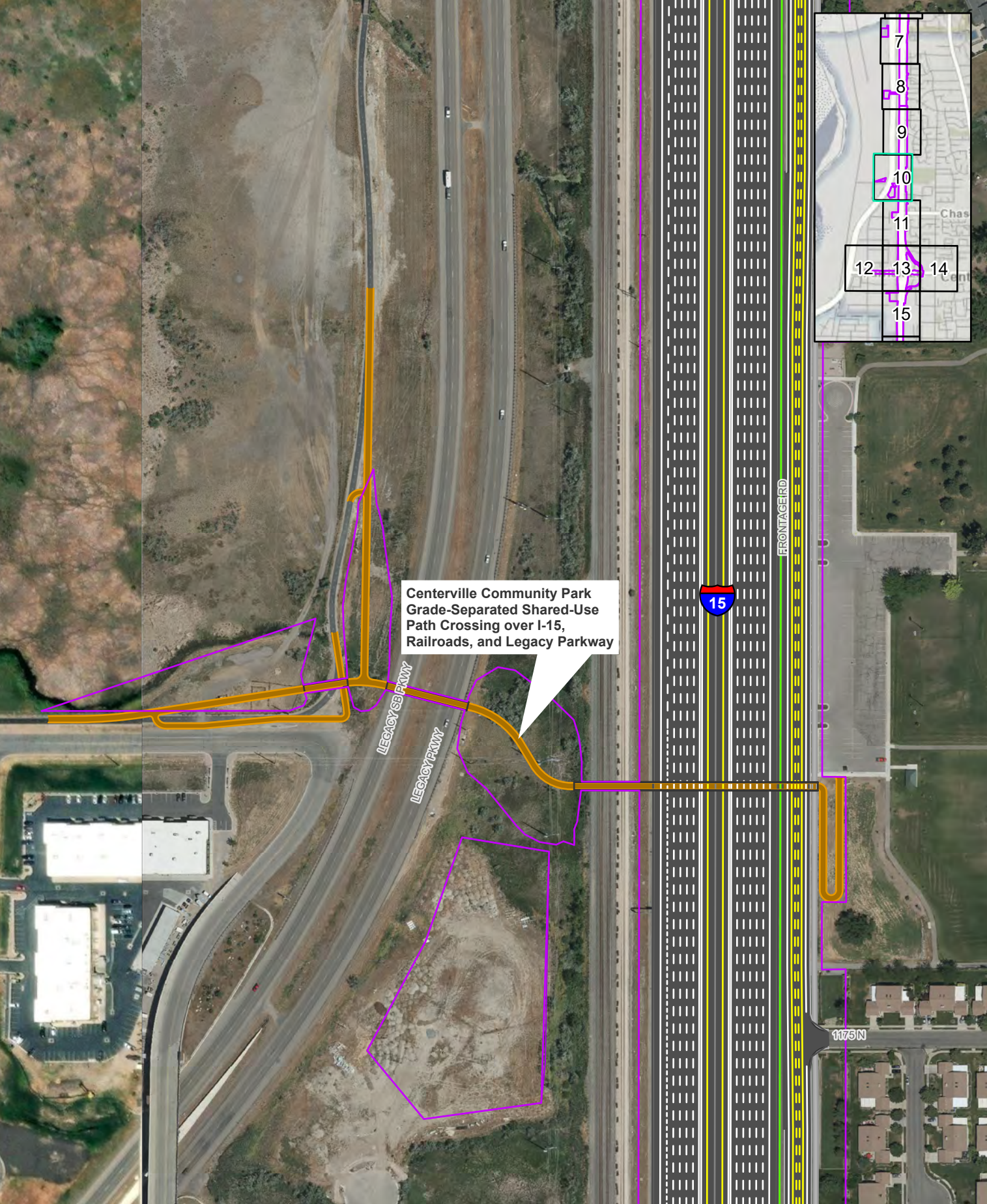

Centerville Community Park  
Grade-Separated Shared-Use  
Path Crossing over I-15,  
Railroads, and Legacy Parkway

- Impact Boundary
- Cut Line
- Fill Line
- Recommended Noise Walls

- Sidewalks
- Paths and Trails



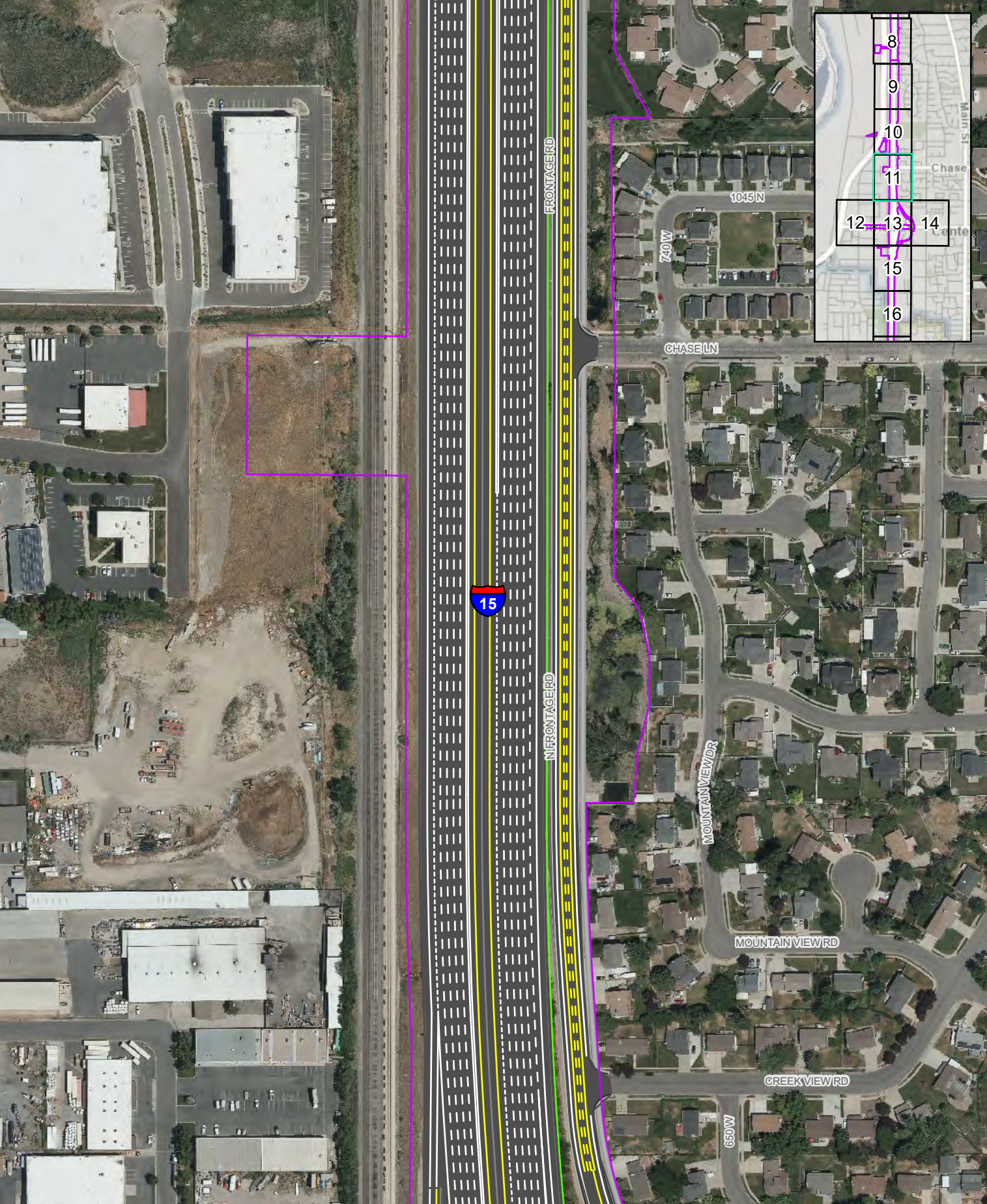

- Impact Boundary
- Cut Line
- Fill Line
- Recommended Noise Walls
- Sidewalks
- Paths and Trails

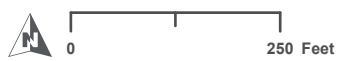

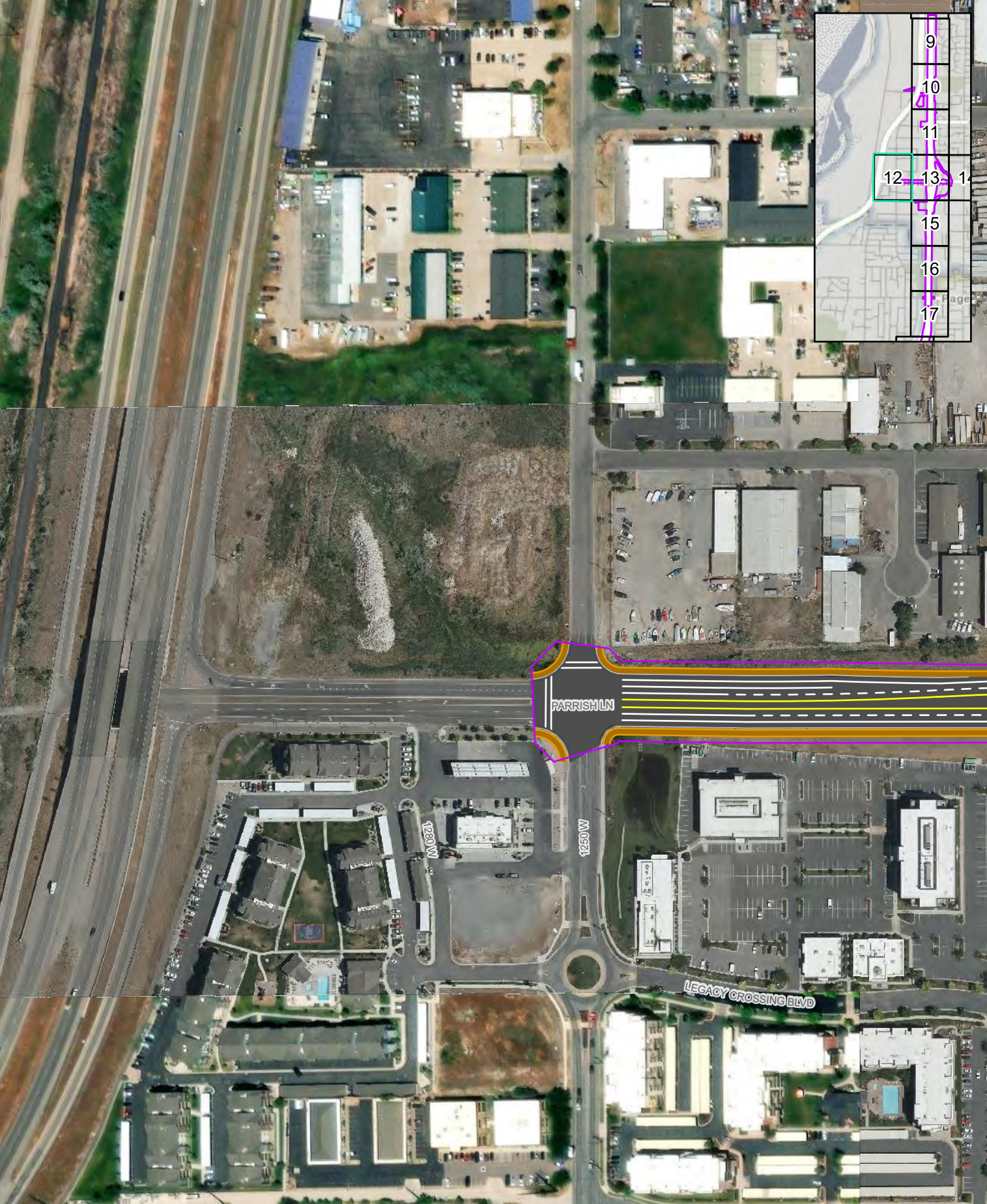
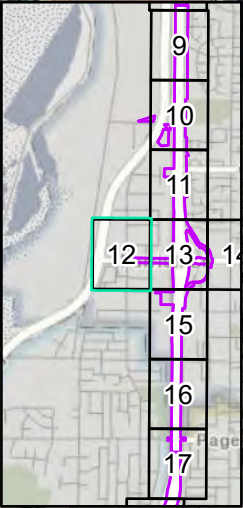

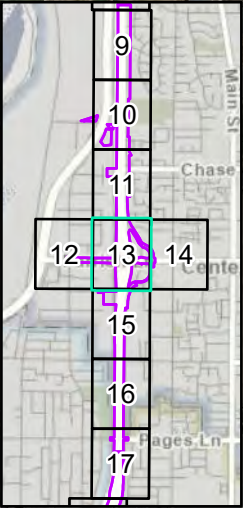
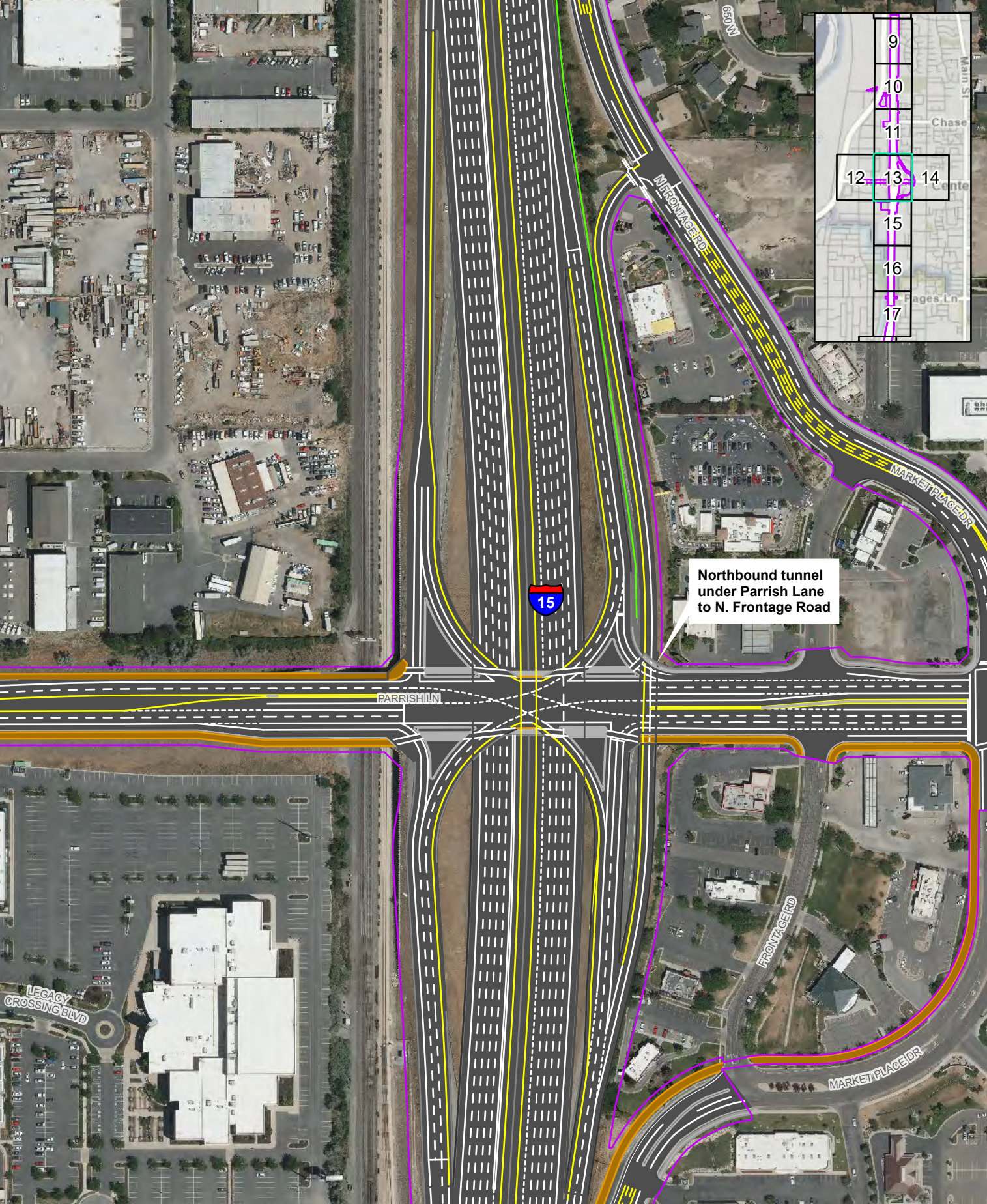

Northbound tunnel  
under Parrish Lane  
to N. Frontage Road

Impact Boundary	Sidewalks
Cut Line	Paths and Trails
Fill Line	
Recommended Noise Walls	

0
250 Feet



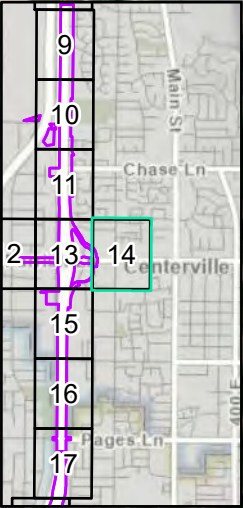
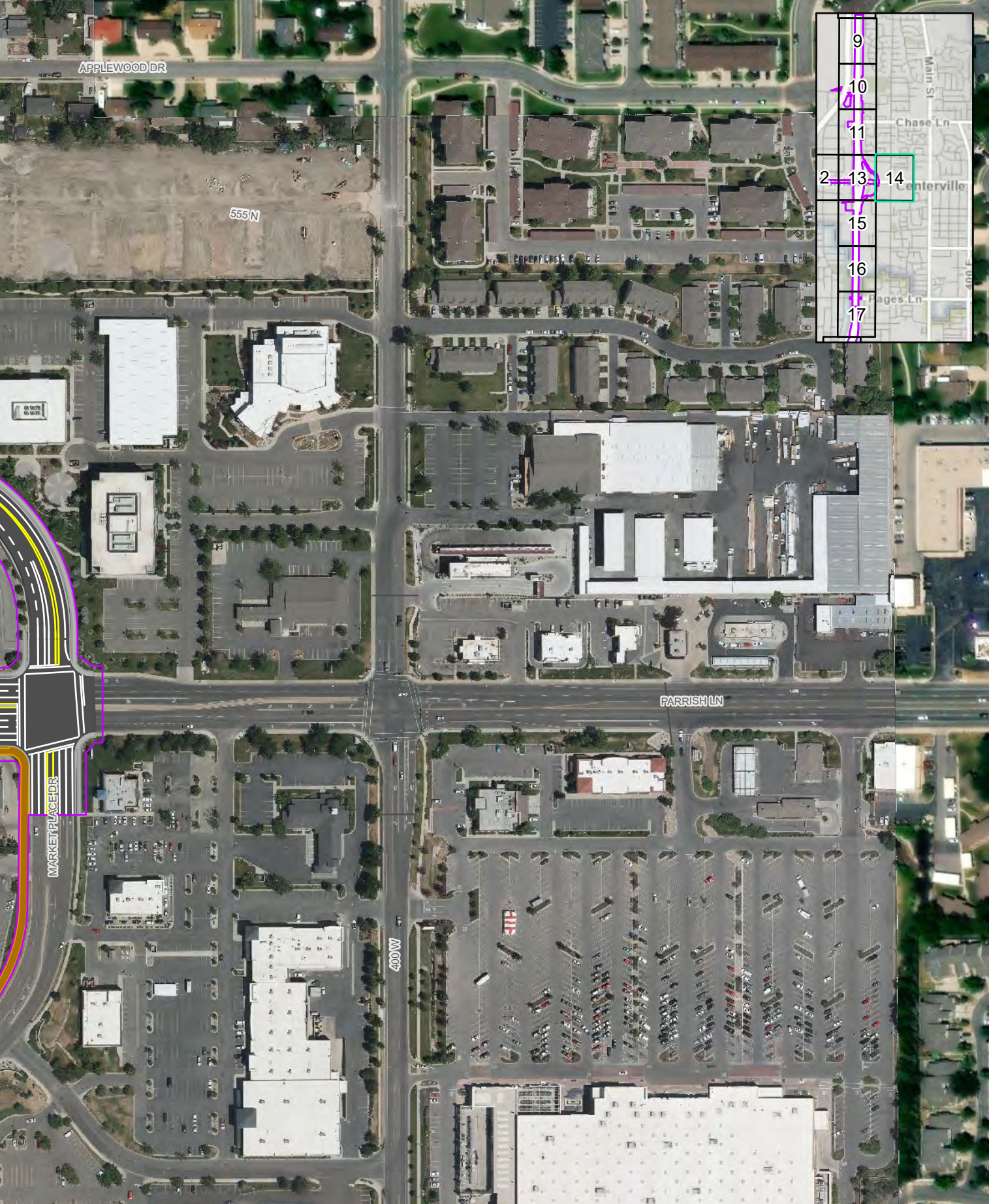

- Impact Boundary
- Cut Line
- Fill Line
- Recommended Noise Walls
- Sidewalks
- Paths and Trails

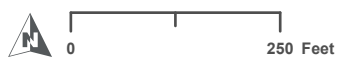

Centerville 200 North  
Grade-Separated  
Shared-Use Path  
Crossings Over I-15

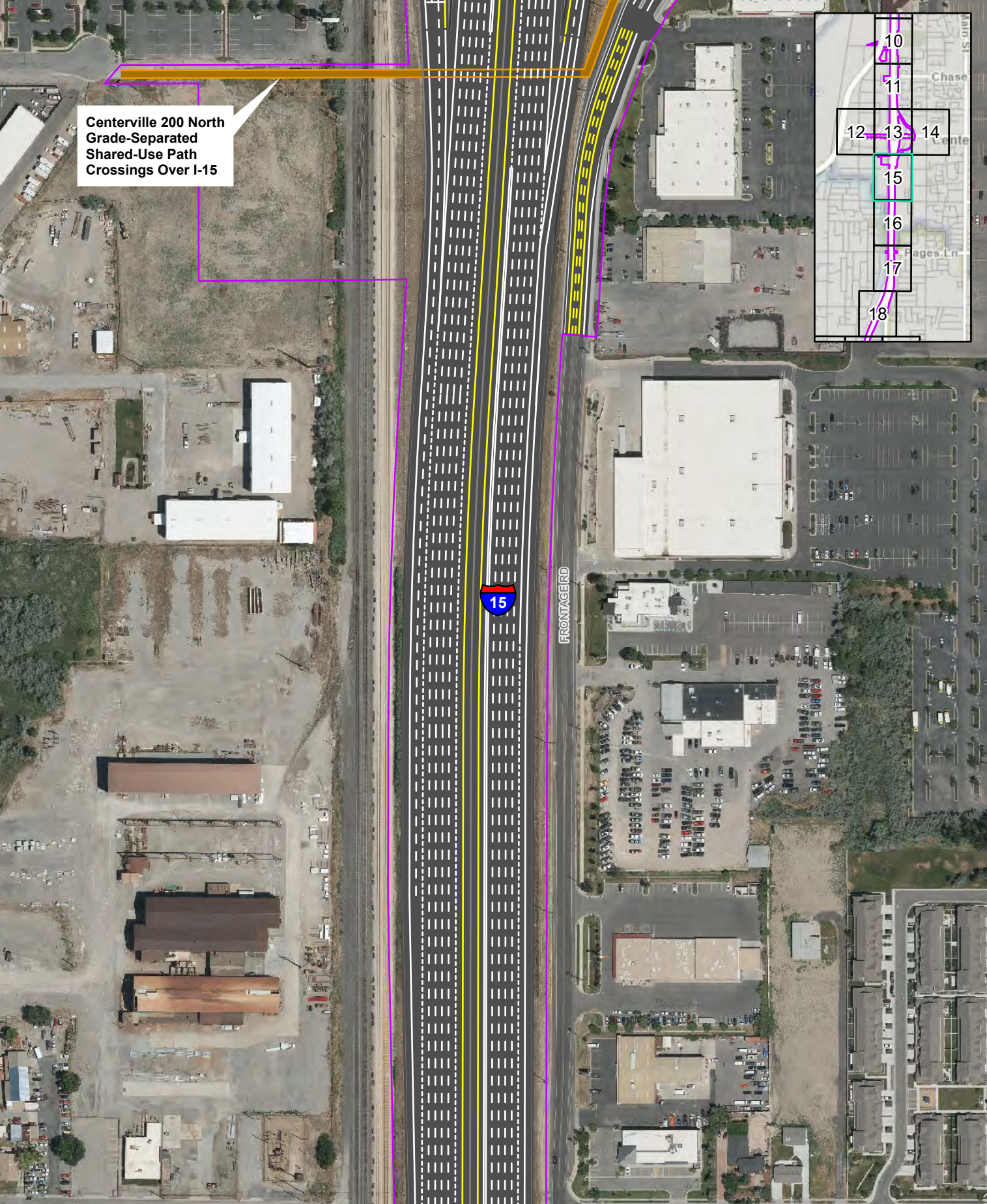
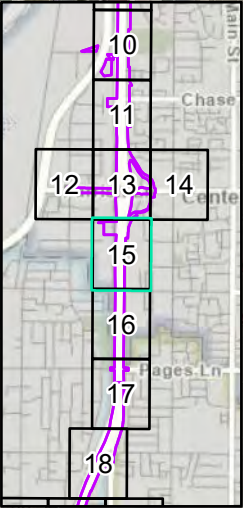

FRONTAGE RD



- Impact Boundary
- Cut Line
- Fill Line
- Recommended Noise Walls
- Sidewalks
- Paths and Trails

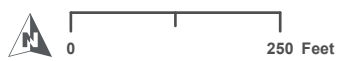

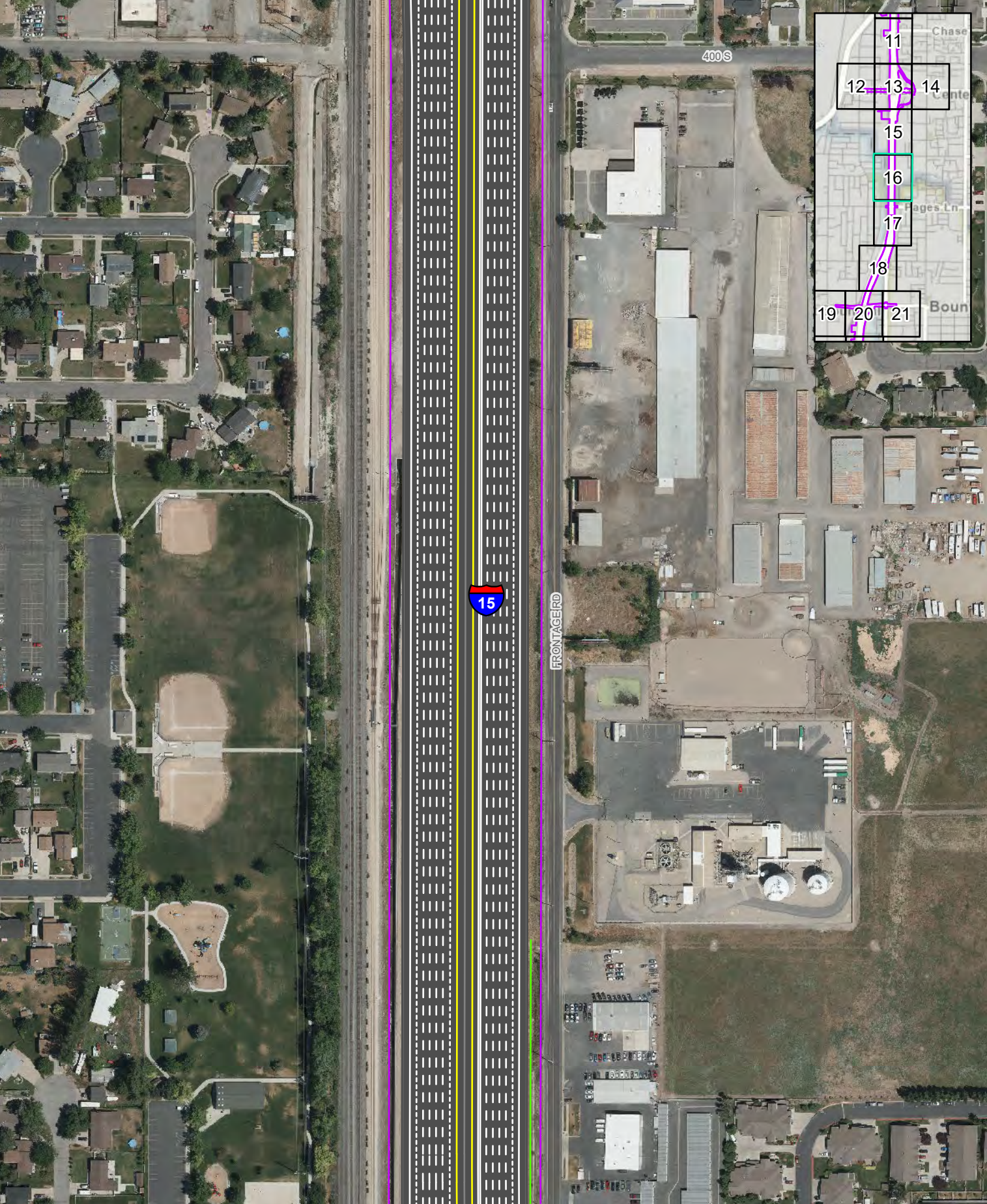

- Impact Boundary
- Cut Line
- Fill Line
- Recommended Noise Walls
- Sidewalks
- Paths and Trails

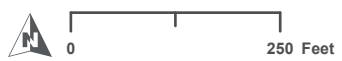

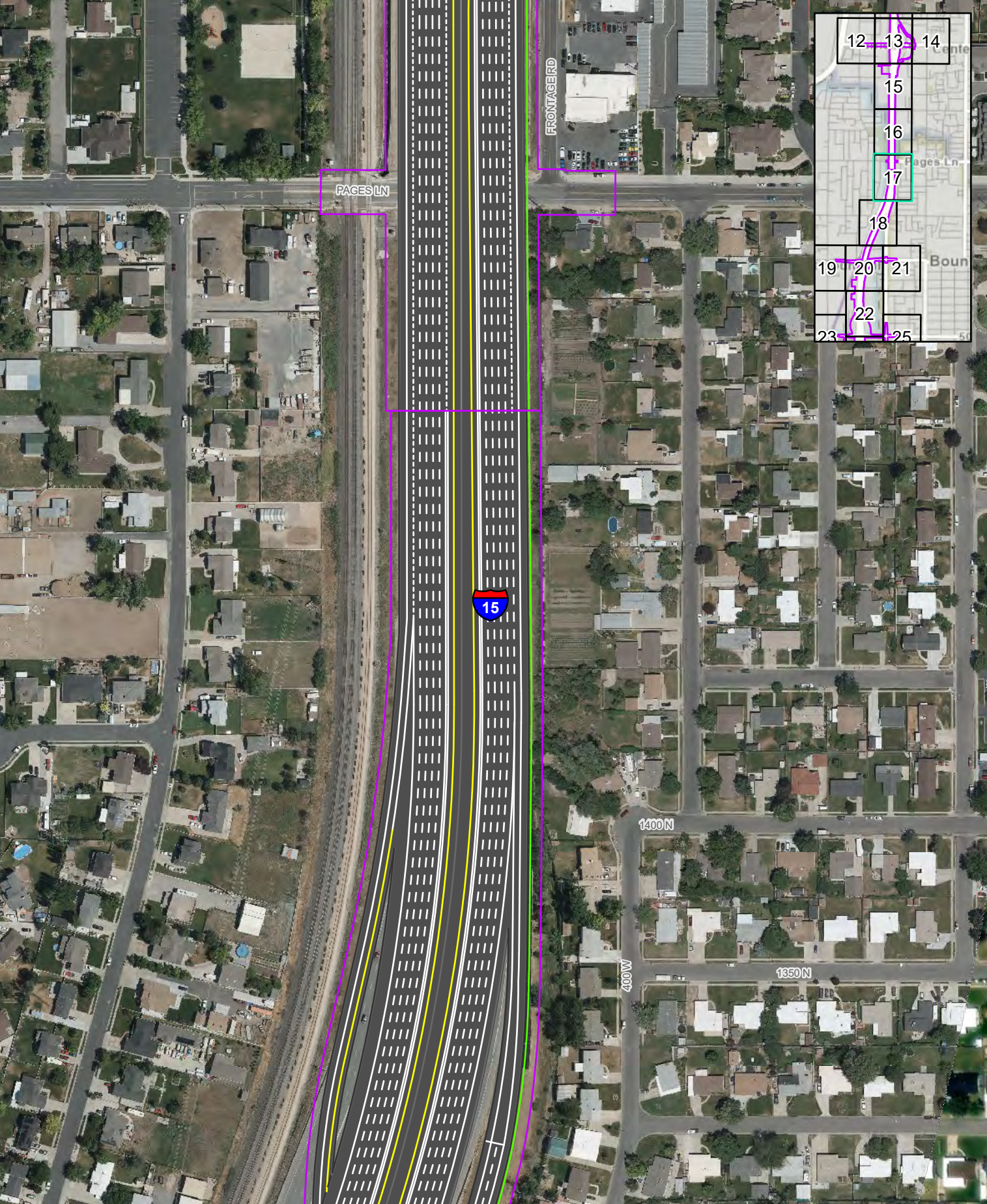

- Impact Boundary
- Cut Line
- Fill Line
- Recommended Noise Walls
- Sidewalks
- Paths and Trails



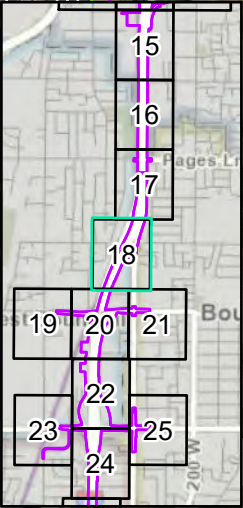
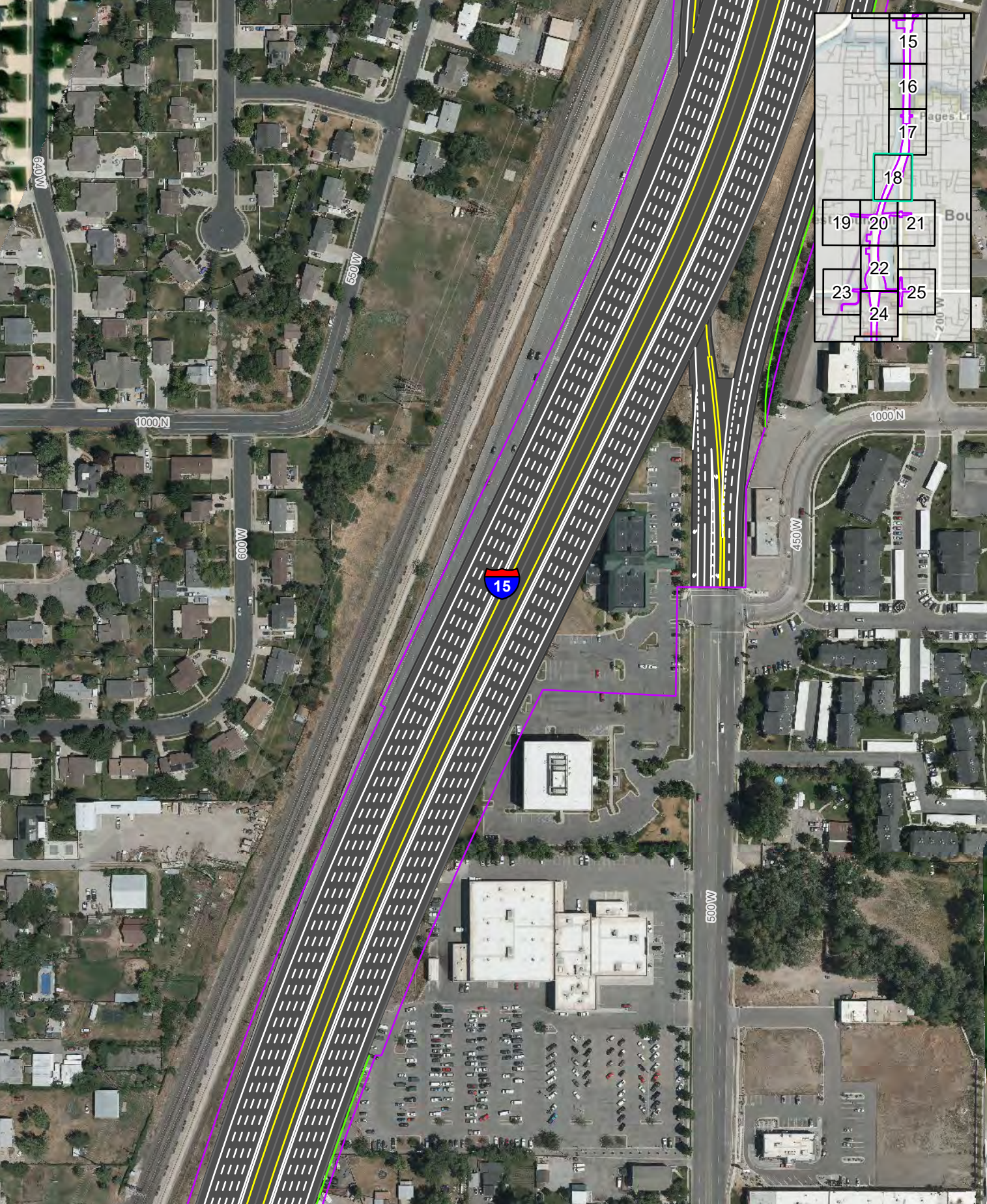

- Impact Boundary
- Cut Line
- Fill Line
- Recommended Noise Walls
- Sidewalks
- Paths and Trails



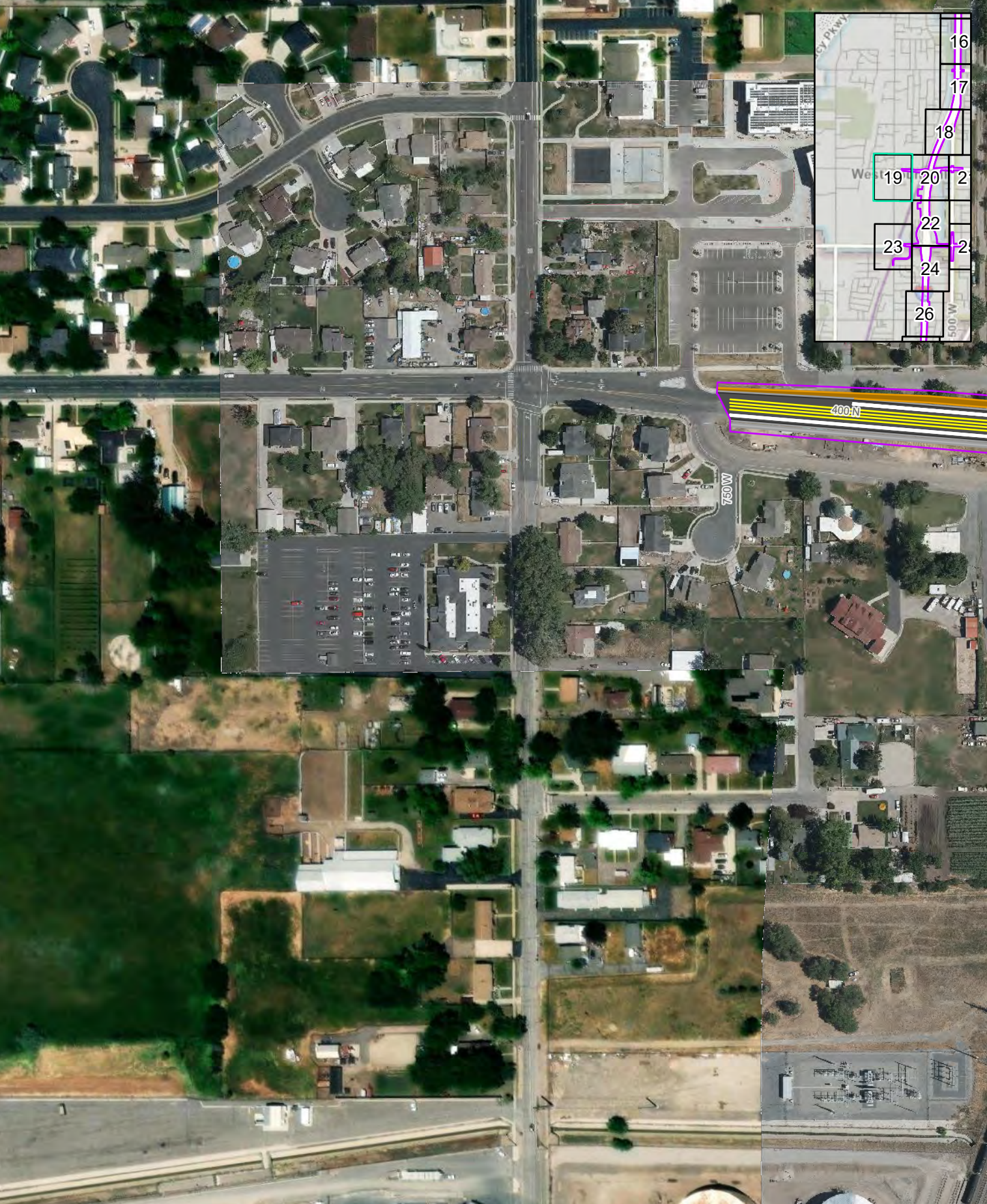

— Impact Boundary  
- - Cut Line  
- - - Fill Line  
- - - Recommended Noise Walls  
 Sidewalks  
 Paths and Trails

0
250 Feet

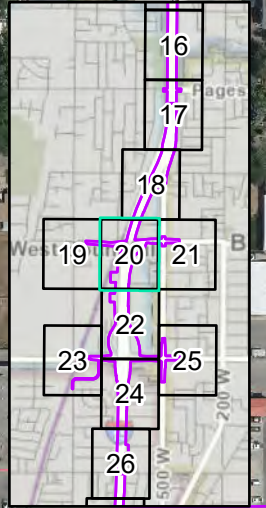
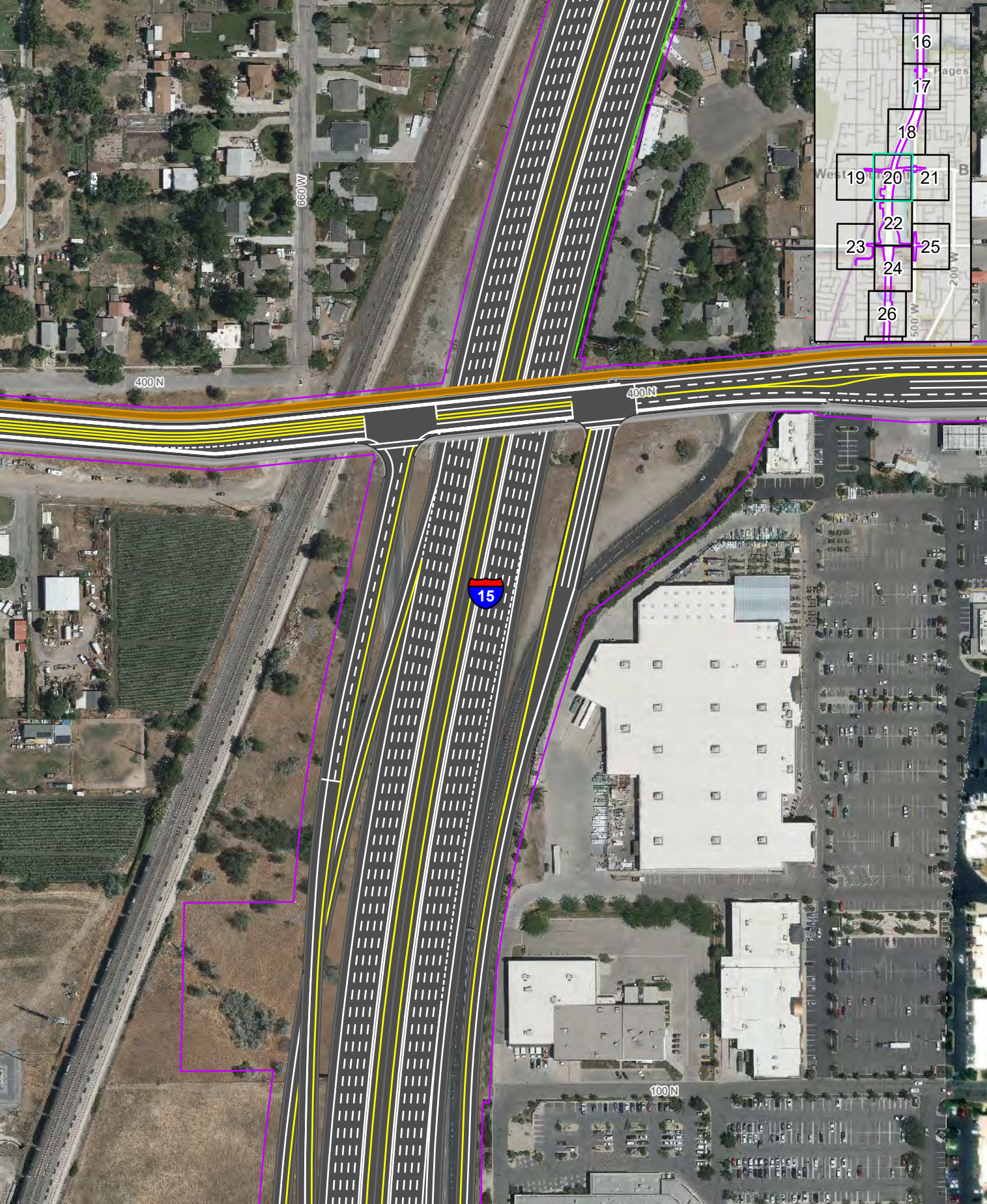

- Impact Boundary
- Cut Line
- Fill Line
- Recommended Noise Walls
- Sidewalks
- Paths and Trails

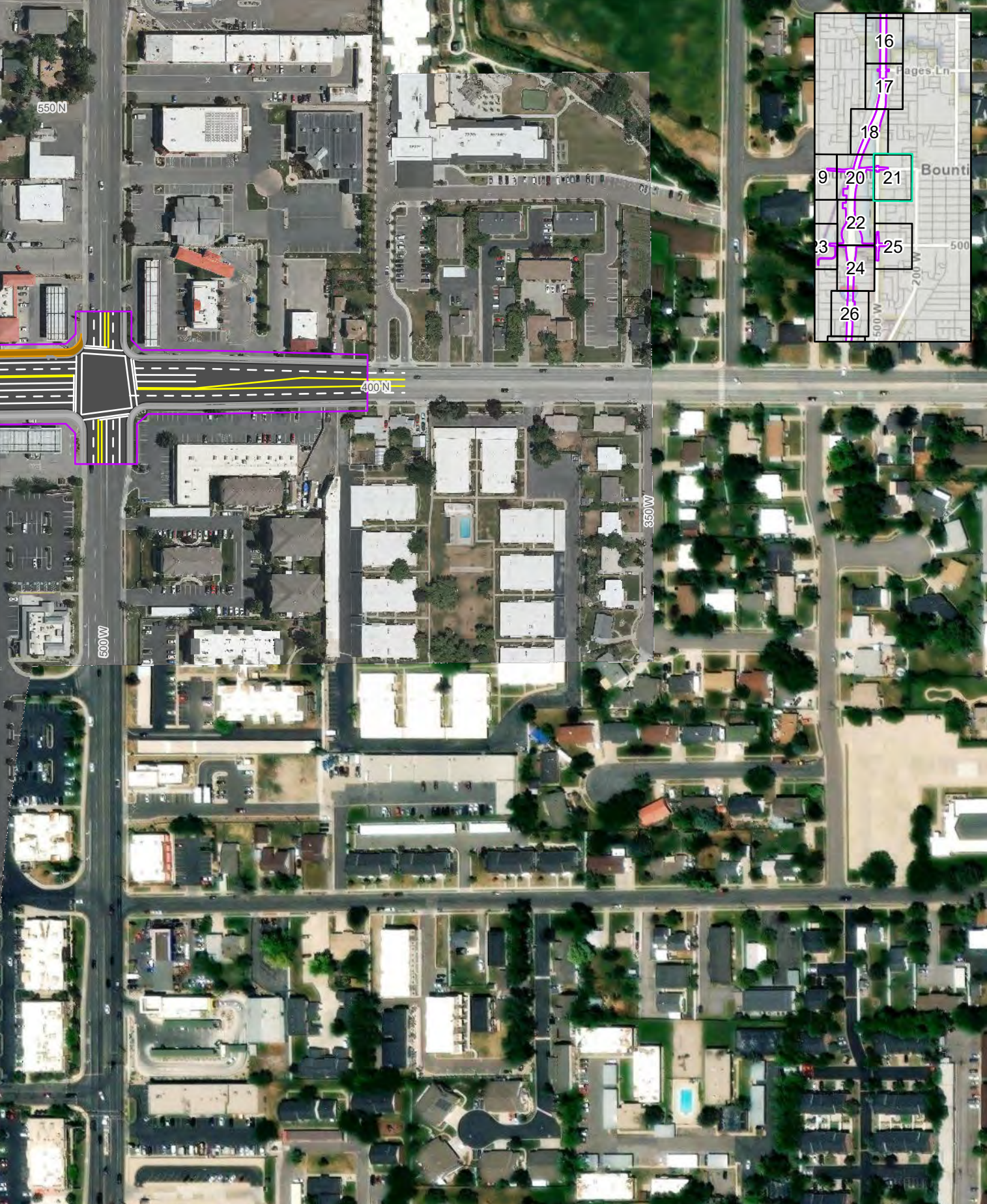

- Impact Boundary
- Cut Line
- Fill Line
- Recommended Noise Walls

- Sidewalks
- Paths and Trails





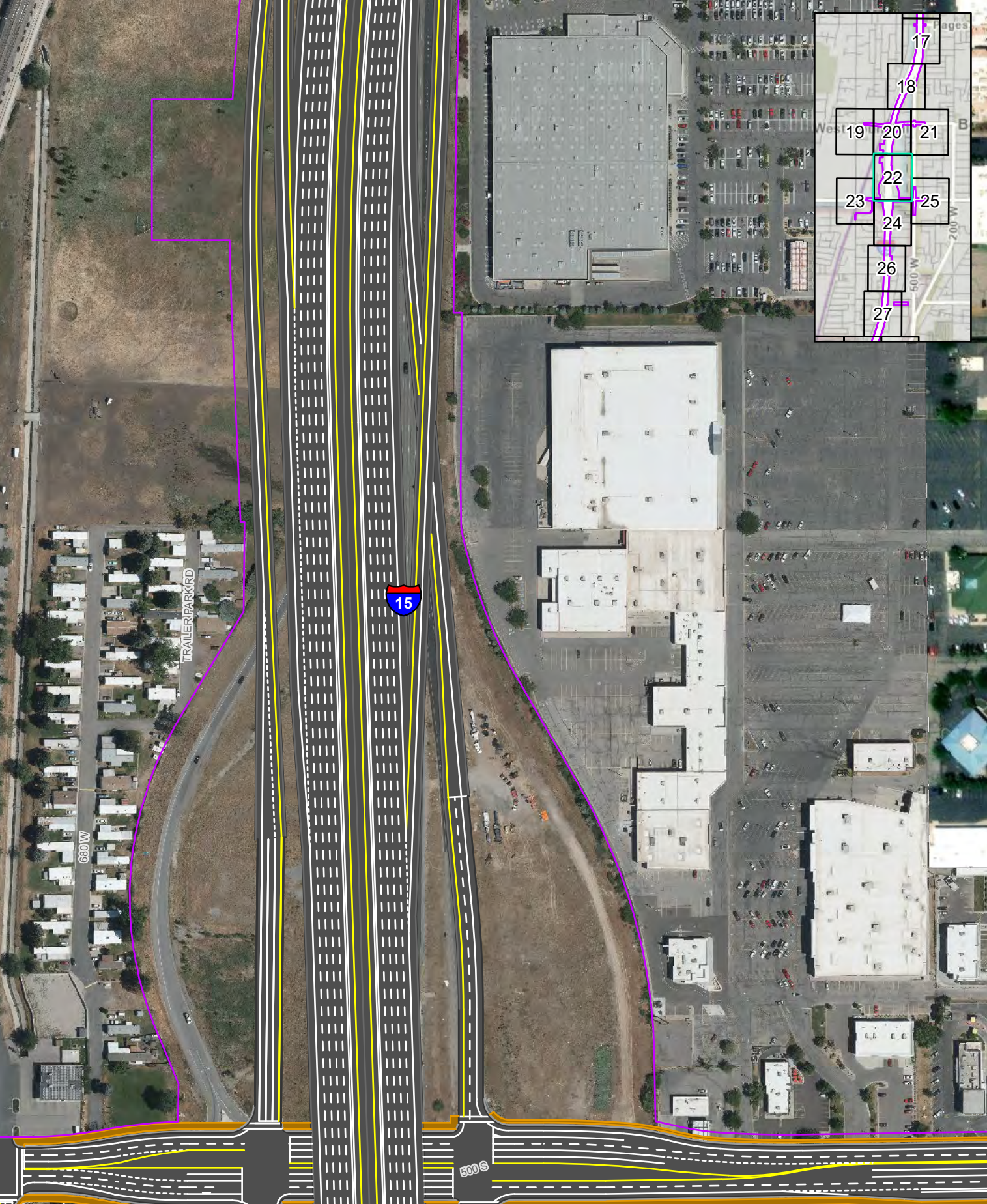

- Impact Boundary
- Cut Line
- Fill Line
- Recommended Noise Walls

- Sidewalks
- Paths and Trails

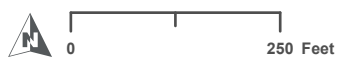

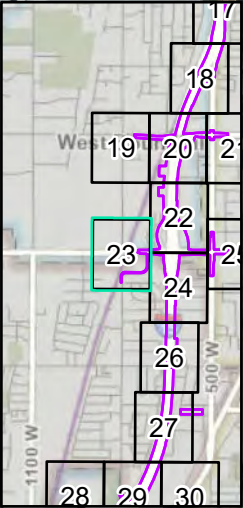
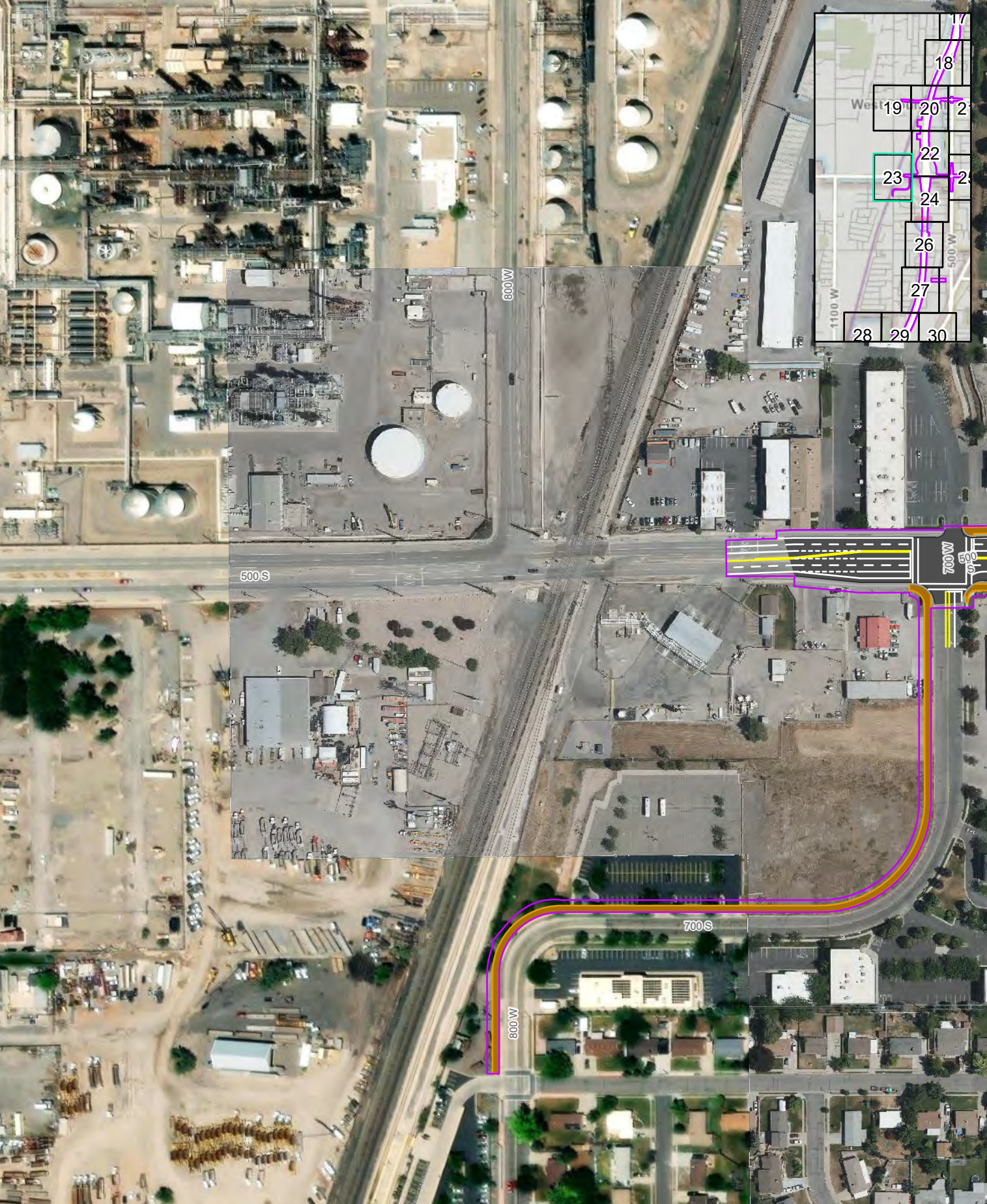

 Impact Boundary	 Sidewalks
 Cut Line	 Paths and Trails
 Fill Line	
 Recommended Noise Walls	



0 250 Feet

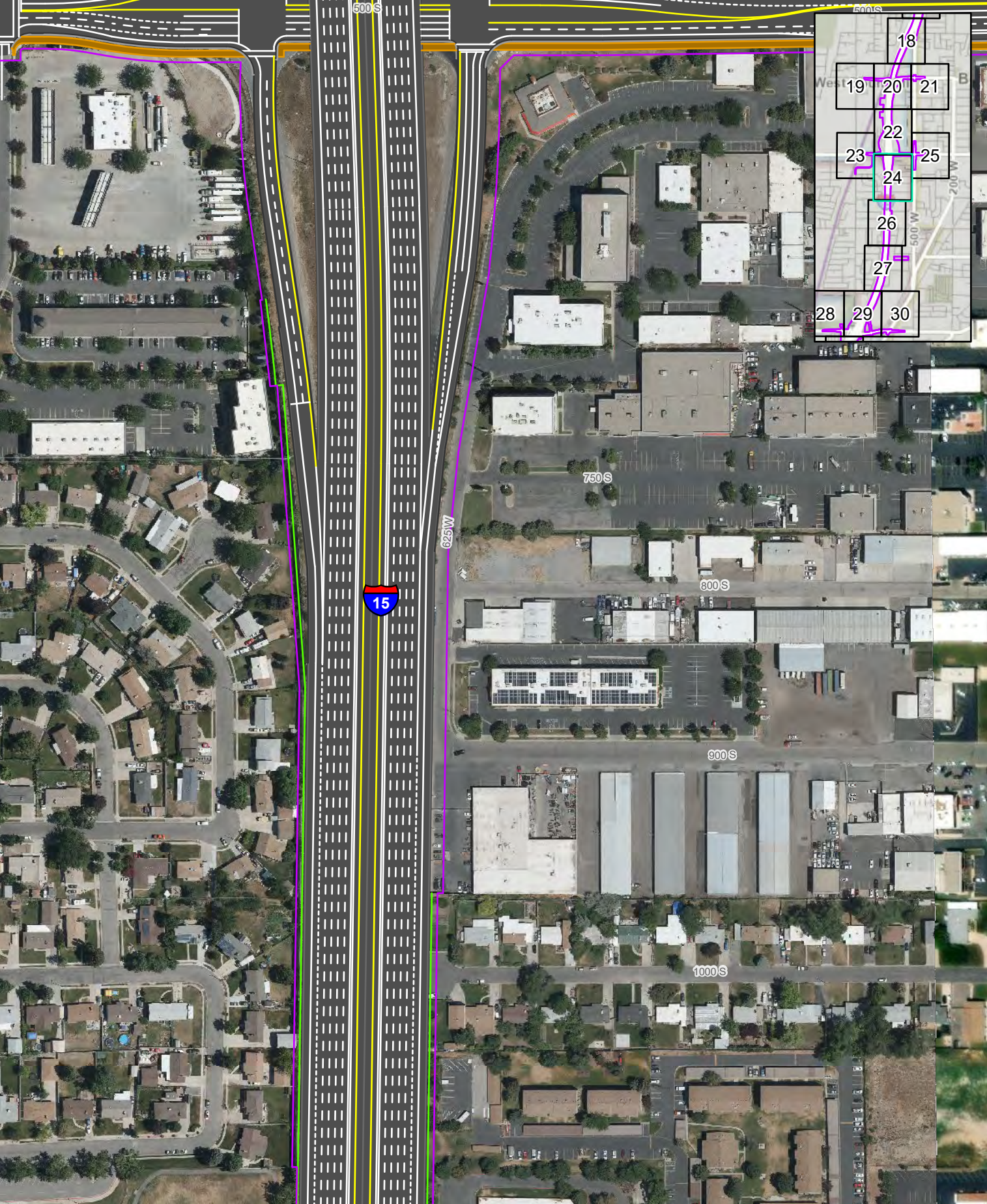

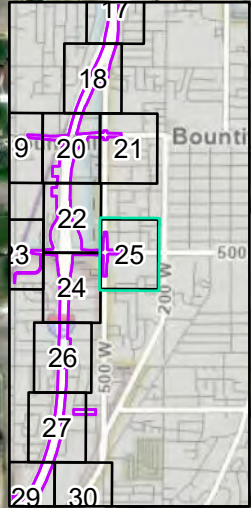
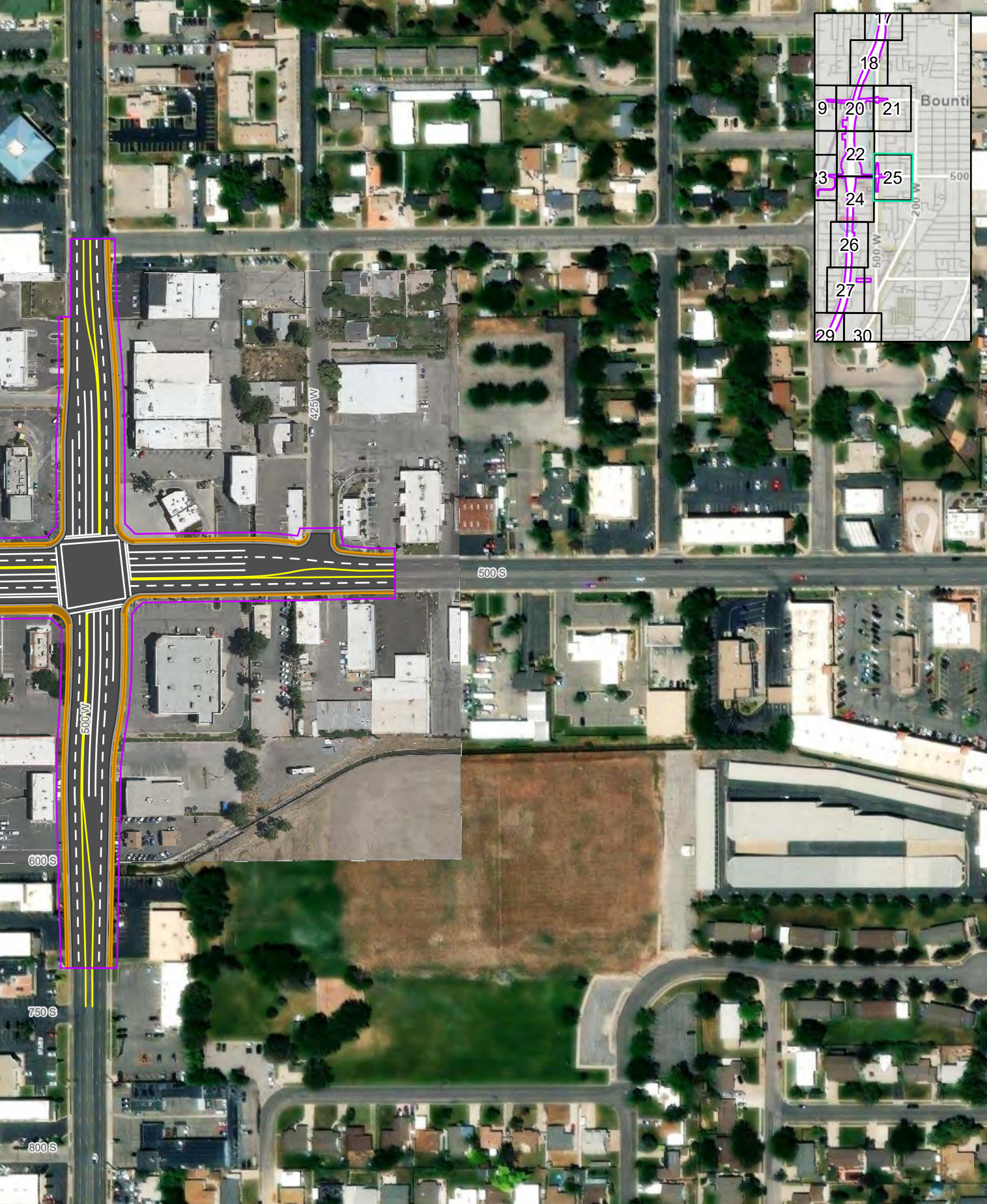

- Impact Boundary
- Cut Line
- Fill Line
- Recommended Noise Walls

- Sidewalks
- Paths and Trails



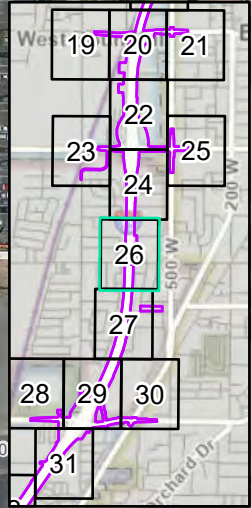
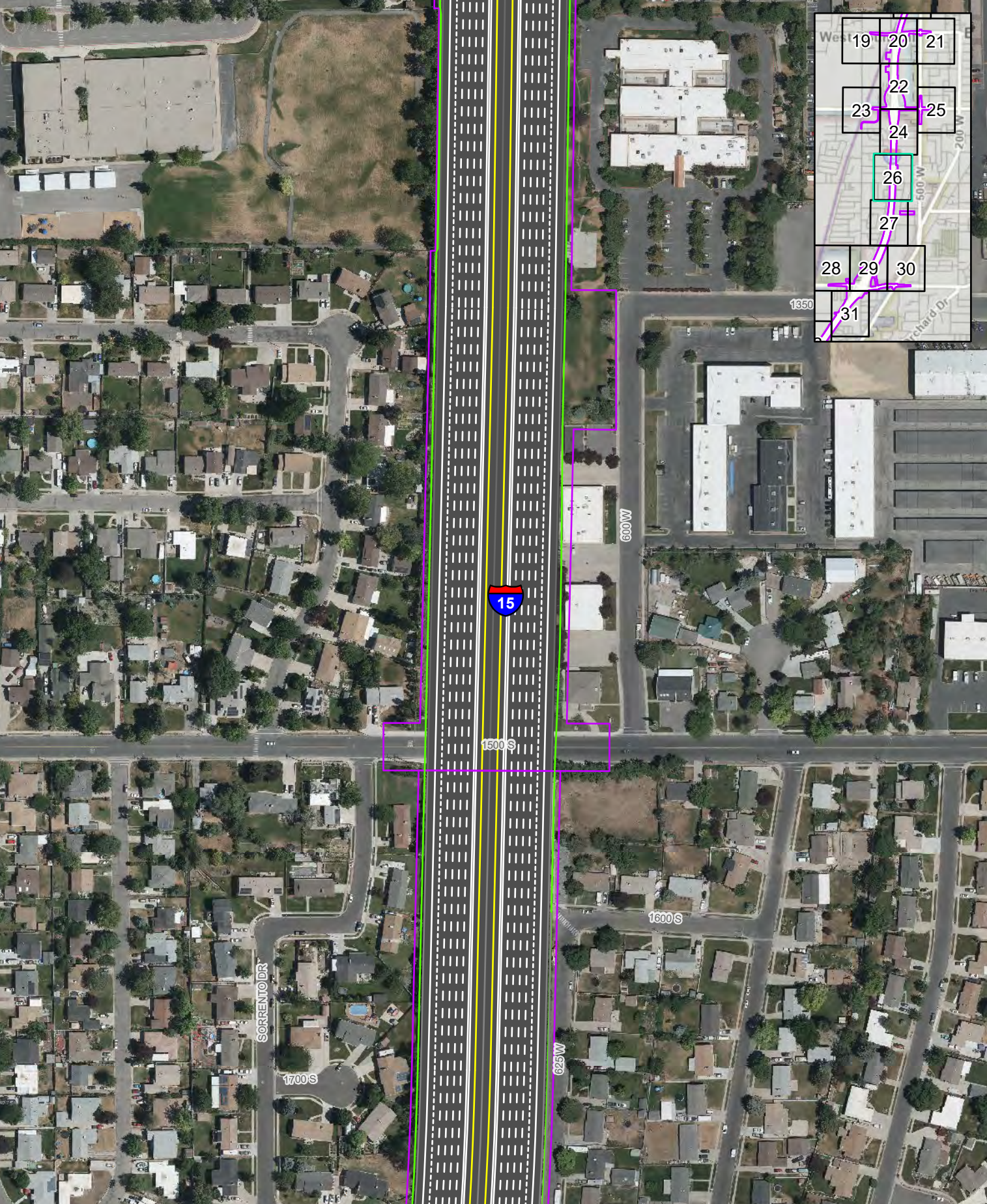

▭ Impact Boundary  
- - - Cut Line  
- - - Fill Line  
▬ Recommended Noise Walls  
▭ Sidewalks  
▭ Paths and Trails

0
250 Feet

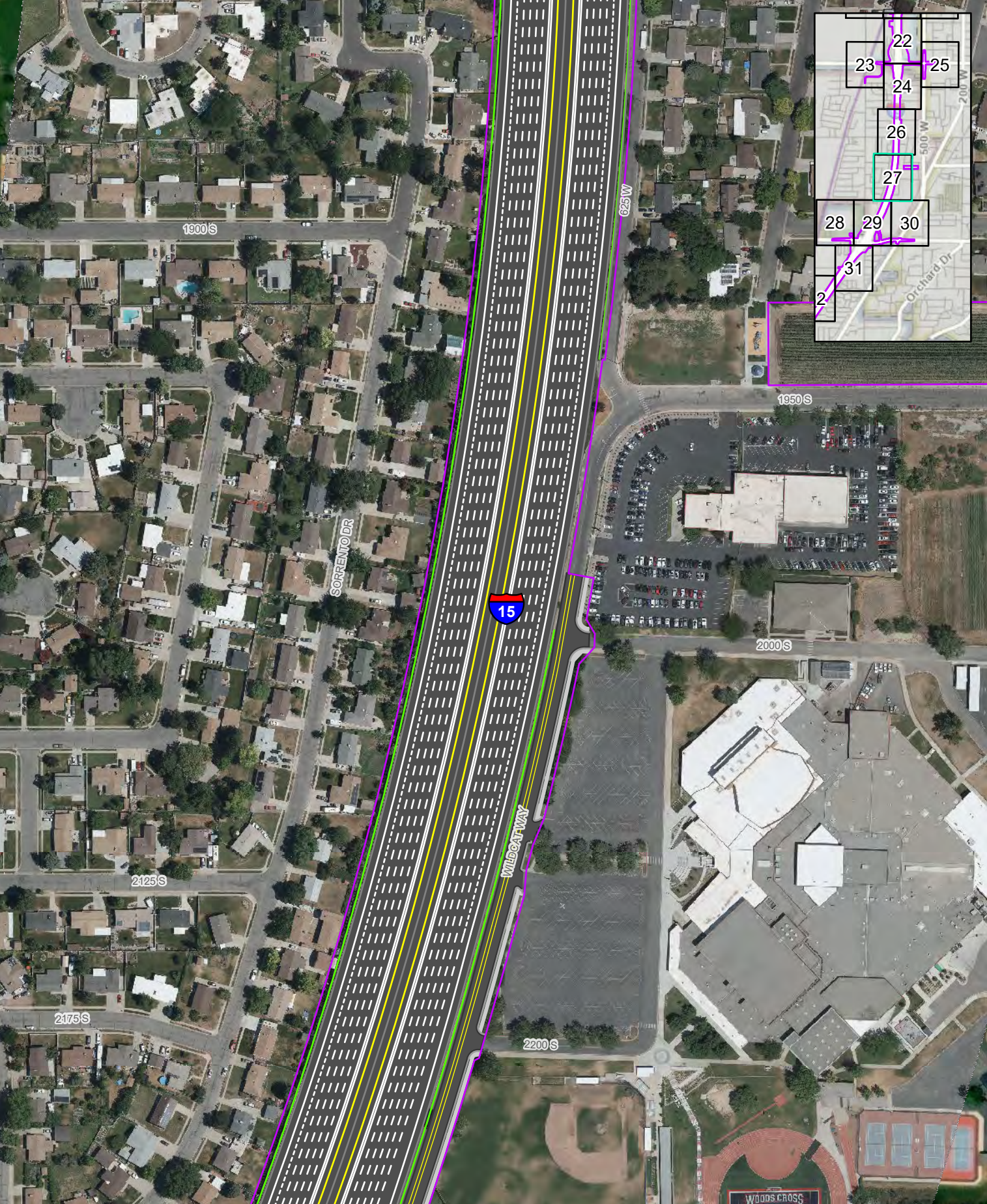

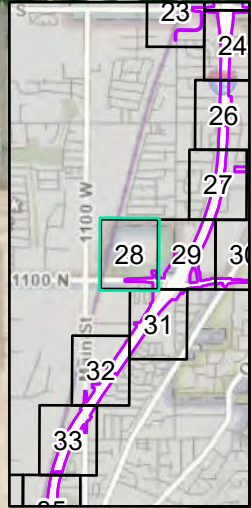
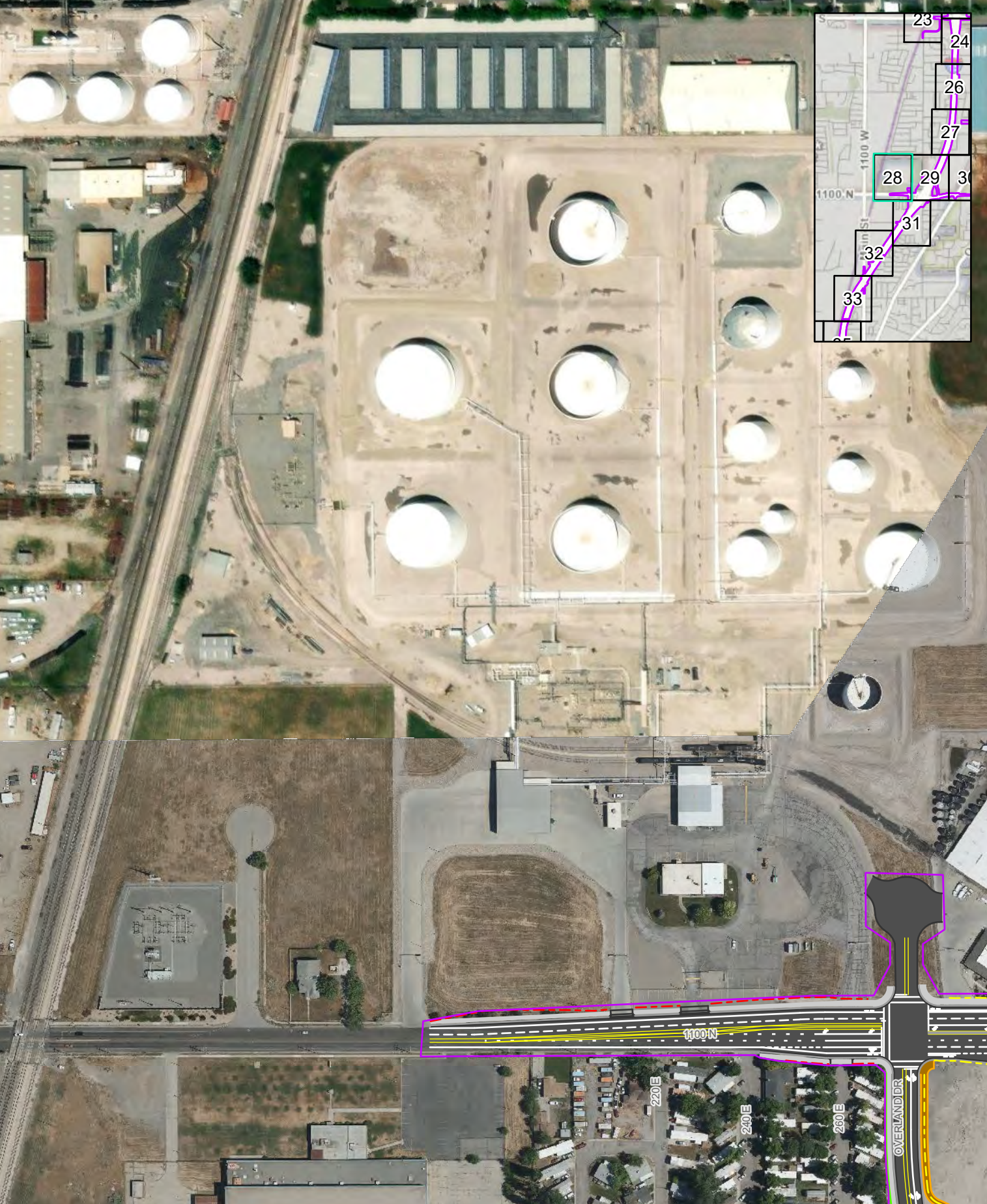

- Impact Boundary
- Cut Line
- Fill Line
- Recommended Noise Walls

- Sidewalks
- Paths and Trails

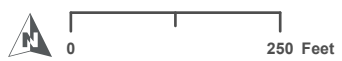



Realigned 800 West and Shared-Use path under I-15

2600 S Grade-Separated Shared-Use Path Crossing

Impact Boundary	Sidewalks
Cut Line	Paths and Trails
Fill Line	
Recommended Noise Walls	

0 250 Feet



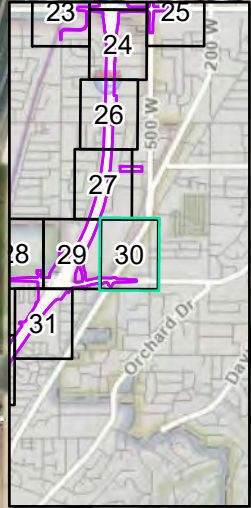
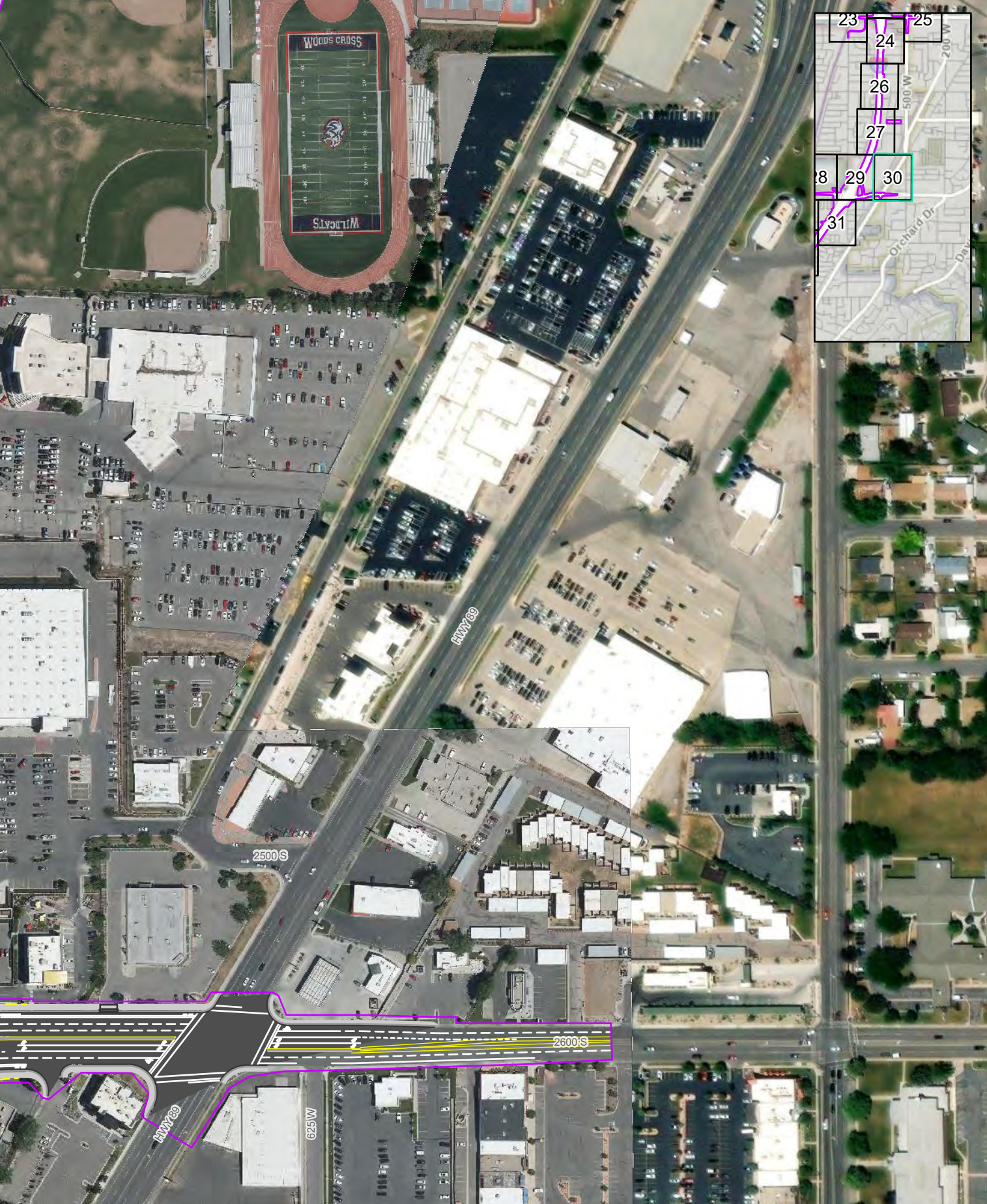

- Impact Boundary
- Cut Line
- Fill Line
- Recommended Noise Walls
- Sidewalks
- Paths and Trails





- Impact Boundary
- Cut Line
- Fill Line
- Recommended Noise Walls
- Sidewalks
- Paths and Trails

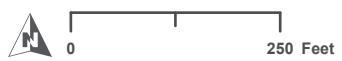

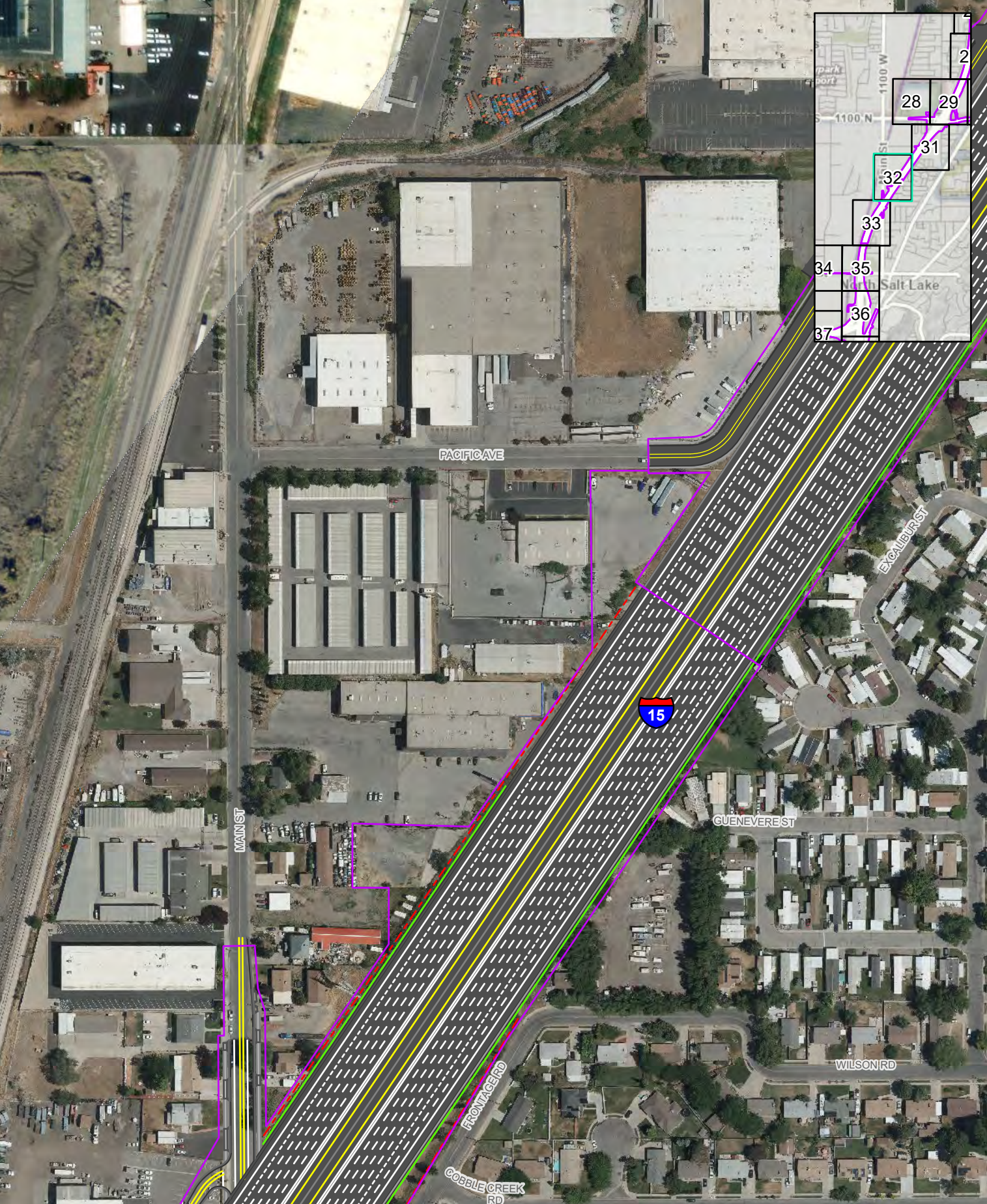

- Impact Boundary
- Cut Line
- Fill Line
- Recommended Noise Walls
- Sidewalks
- Paths and Trails



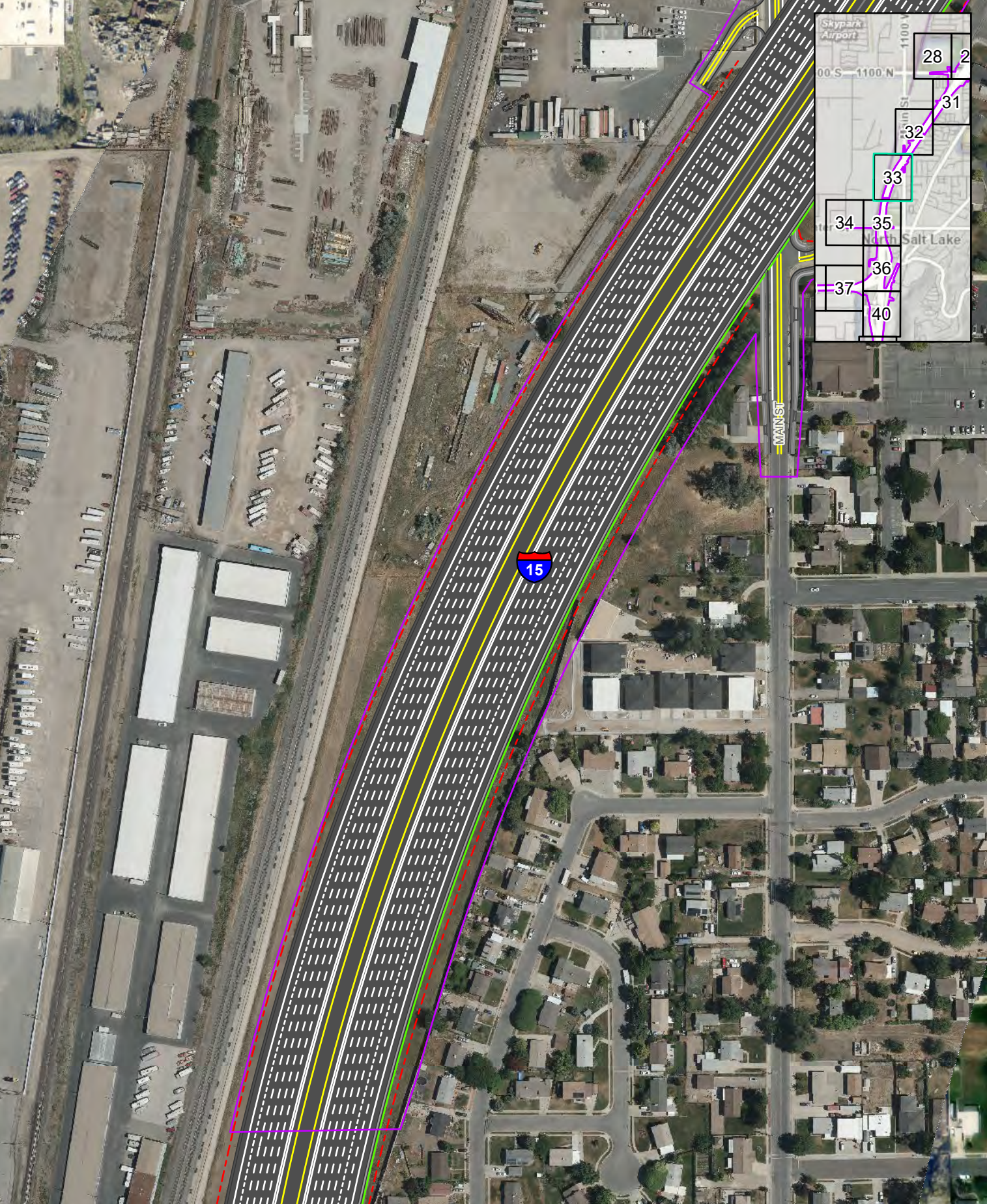

- Impact Boundary
- Cut Line
- Fill Line
- Recommended Noise Walls
- Sidewalks
- Paths and Trails



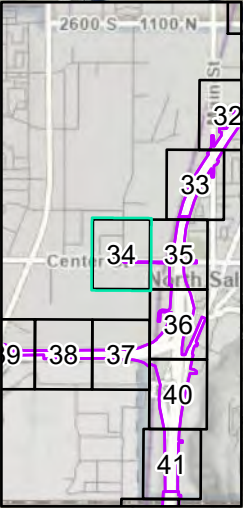
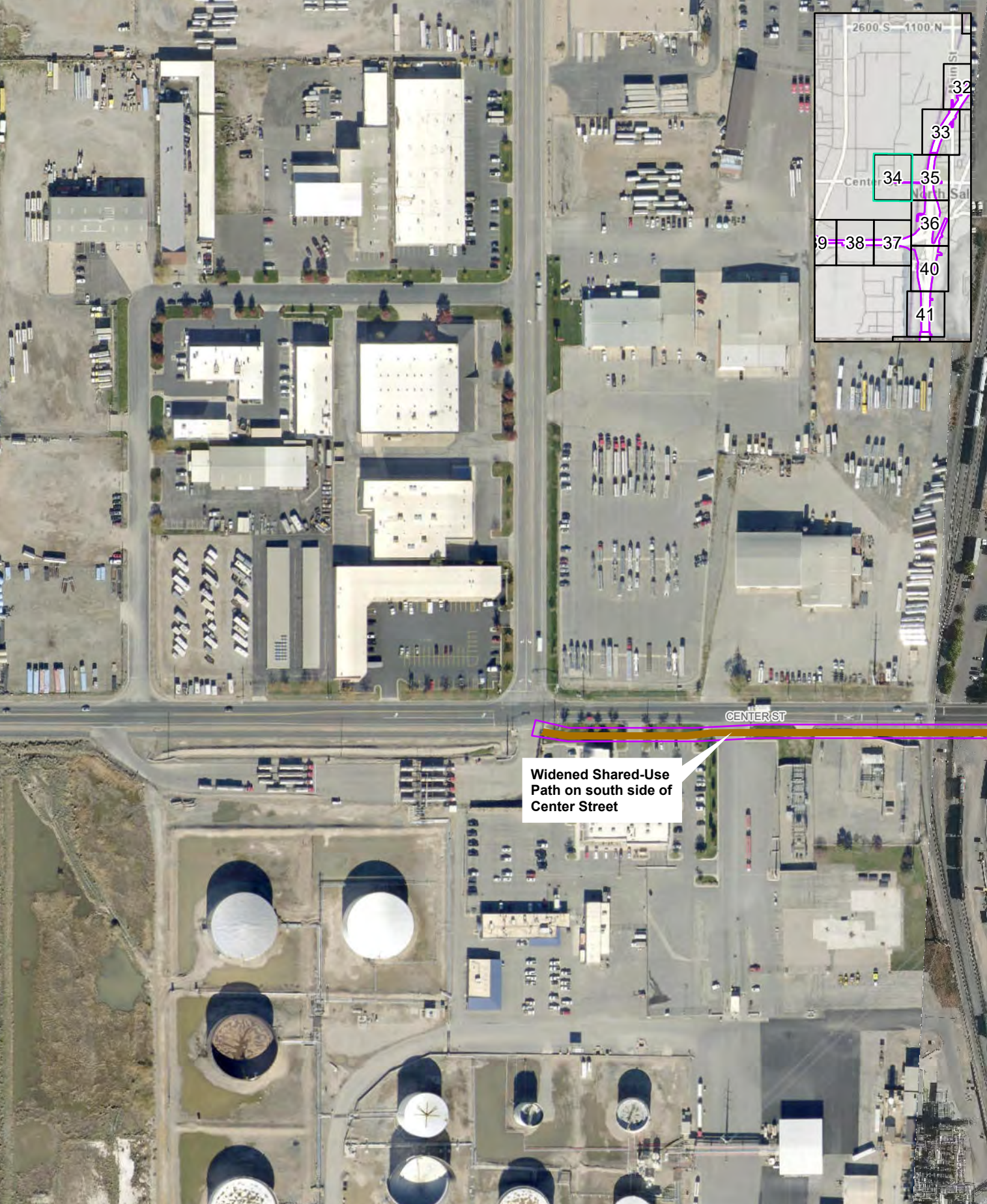

Widened Shared-Use Path on south side of Center Street

CENTER ST



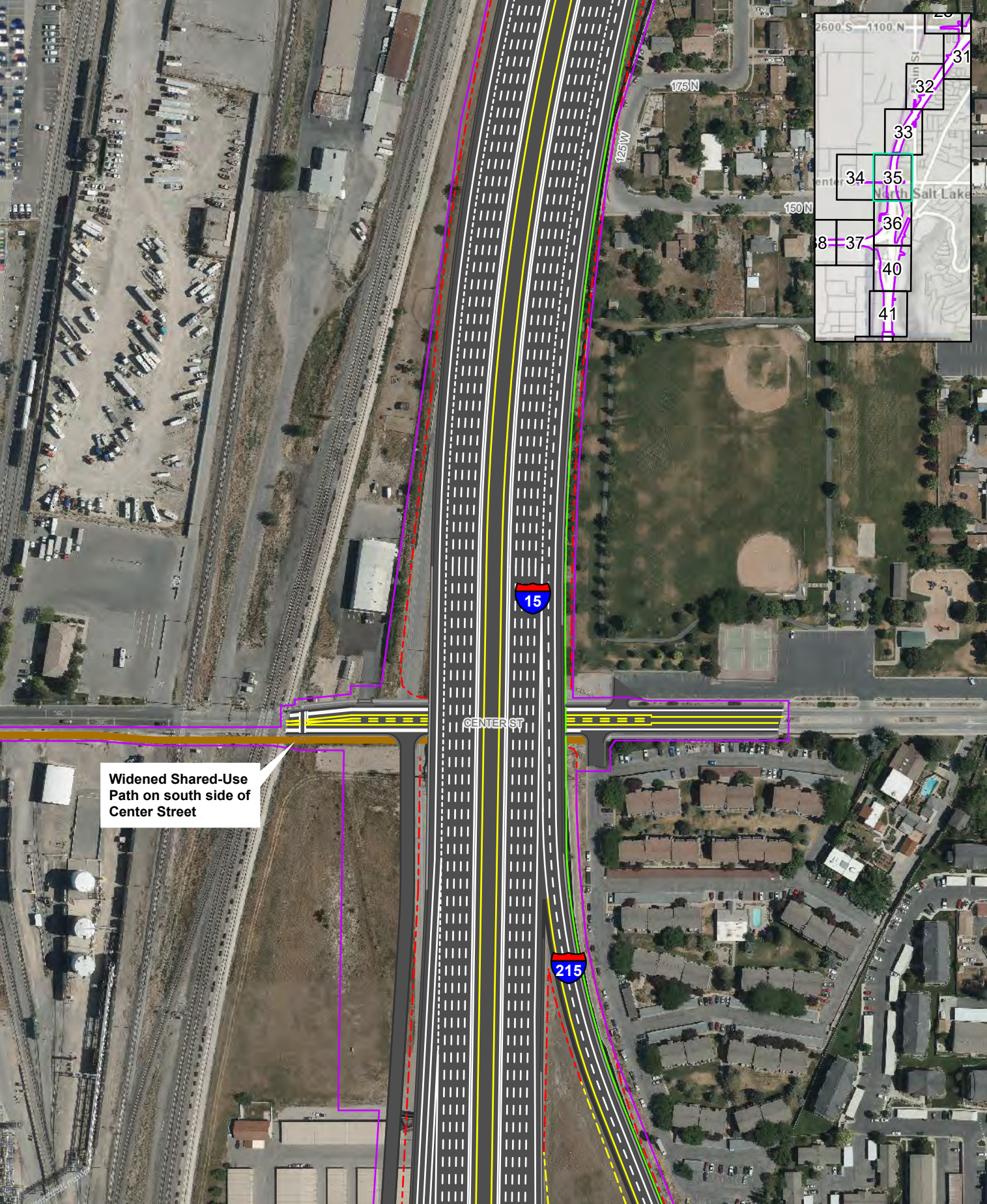

**Widened Shared-Use Path on south side of Center Street**

 Impact Boundary	 Sidewalks
 Cut Line	 Paths and Trails
 Fill Line	
 Recommended Noise Walls	

0
250 Feet

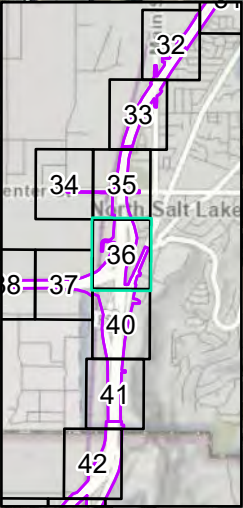





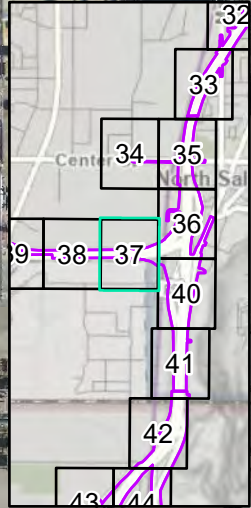
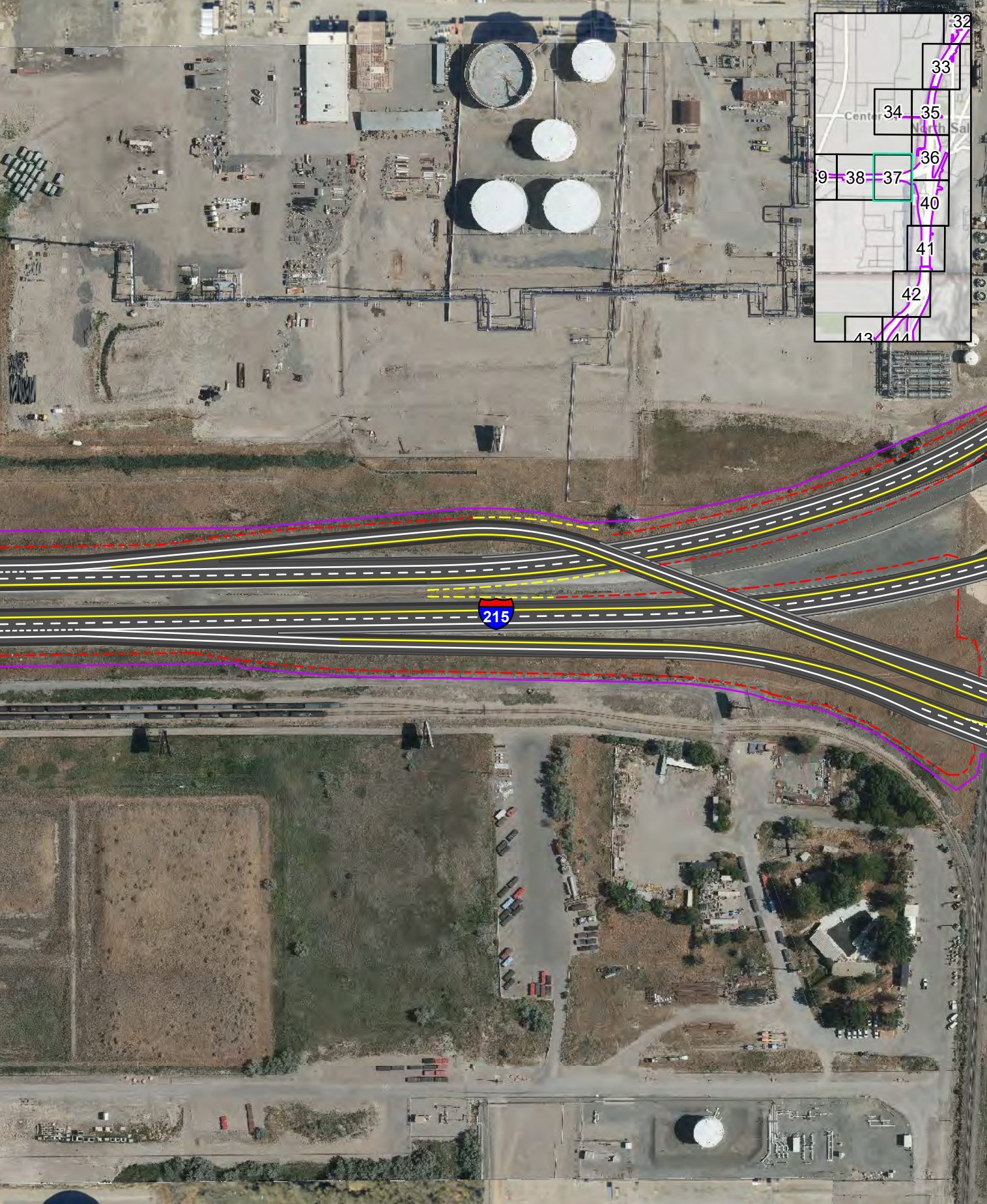

**New Shared-Use Path  
on east side of U.S. 89**





215

-  Impact Boundary
-  Cut Line
-  Fill Line
-  Recommended Noise Walls

-  Sidewalks
-  Paths and Trails

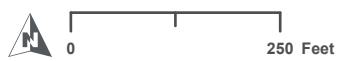



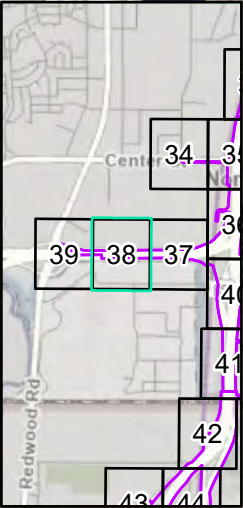
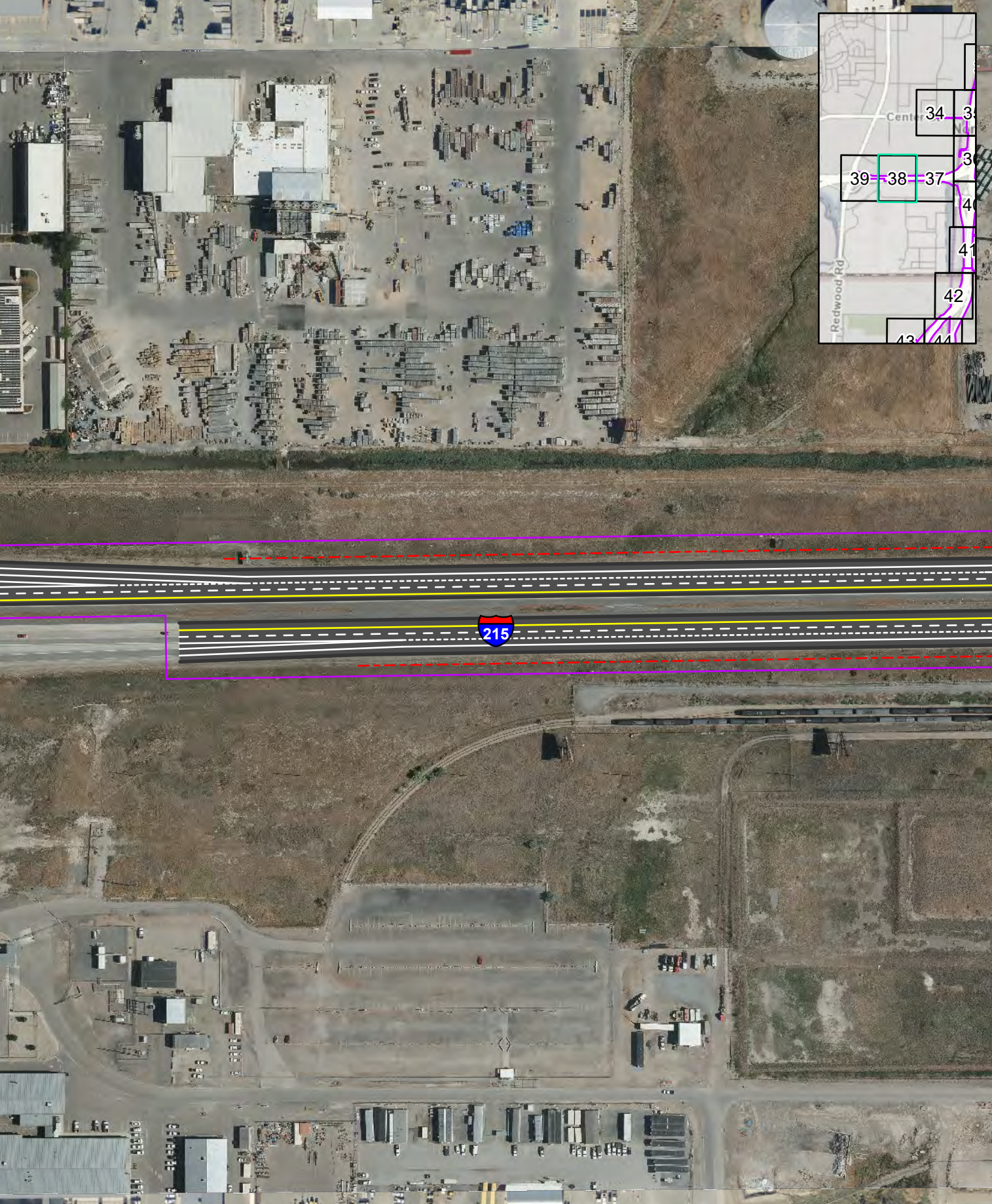

- Impact Boundary
- Cut Line
- Fill Line
- Recommended Noise Walls

- Sidewalks
- Paths and Trails

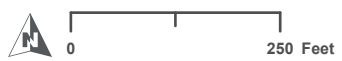

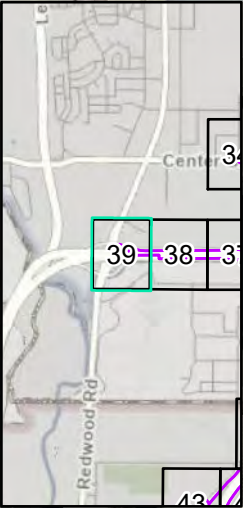
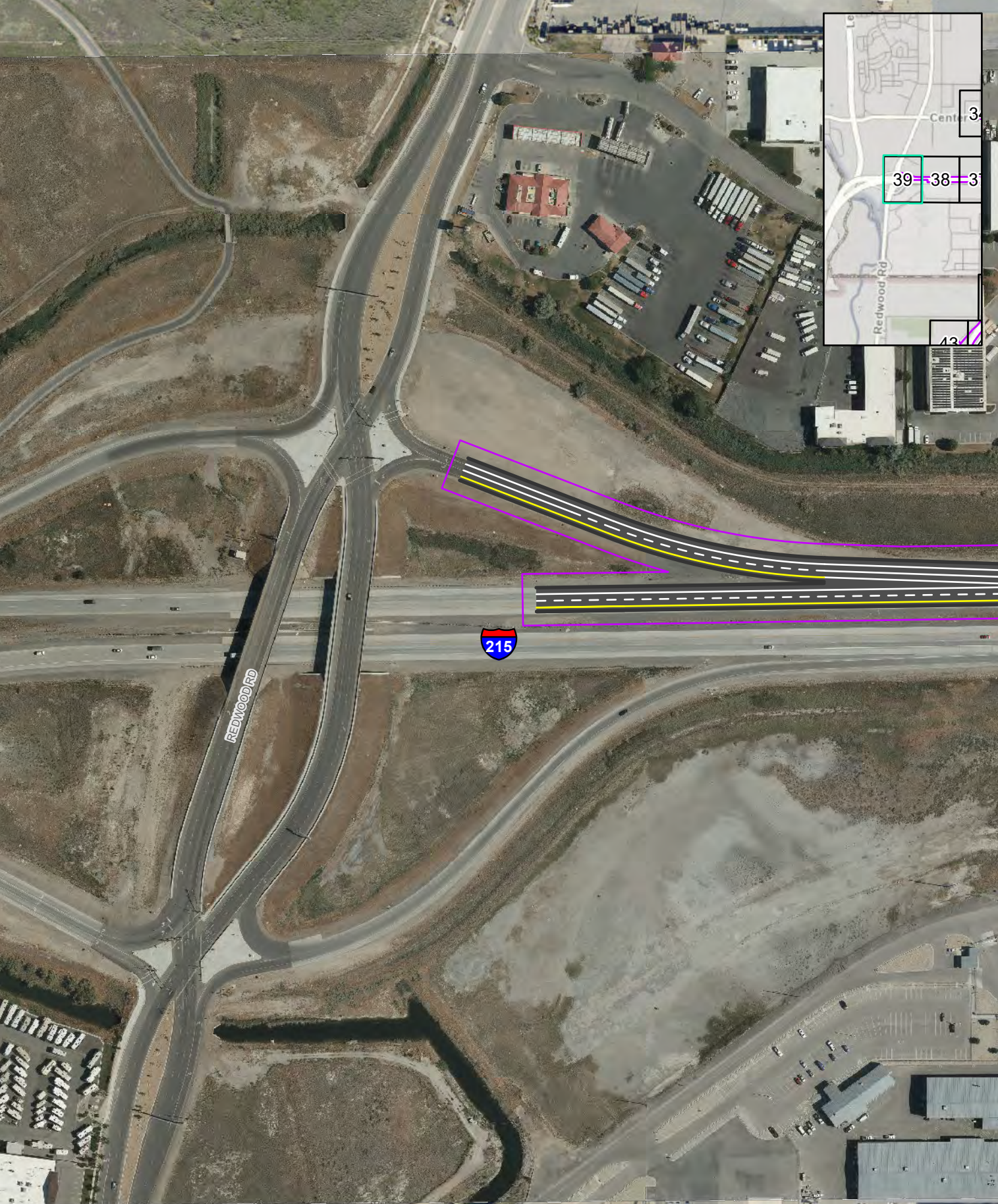

- Impact Boundary
- Cut Line
- Fill Line
- Recommended Noise Walls

- Sidewalks
- Paths and Trails

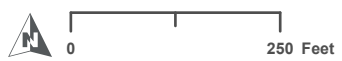

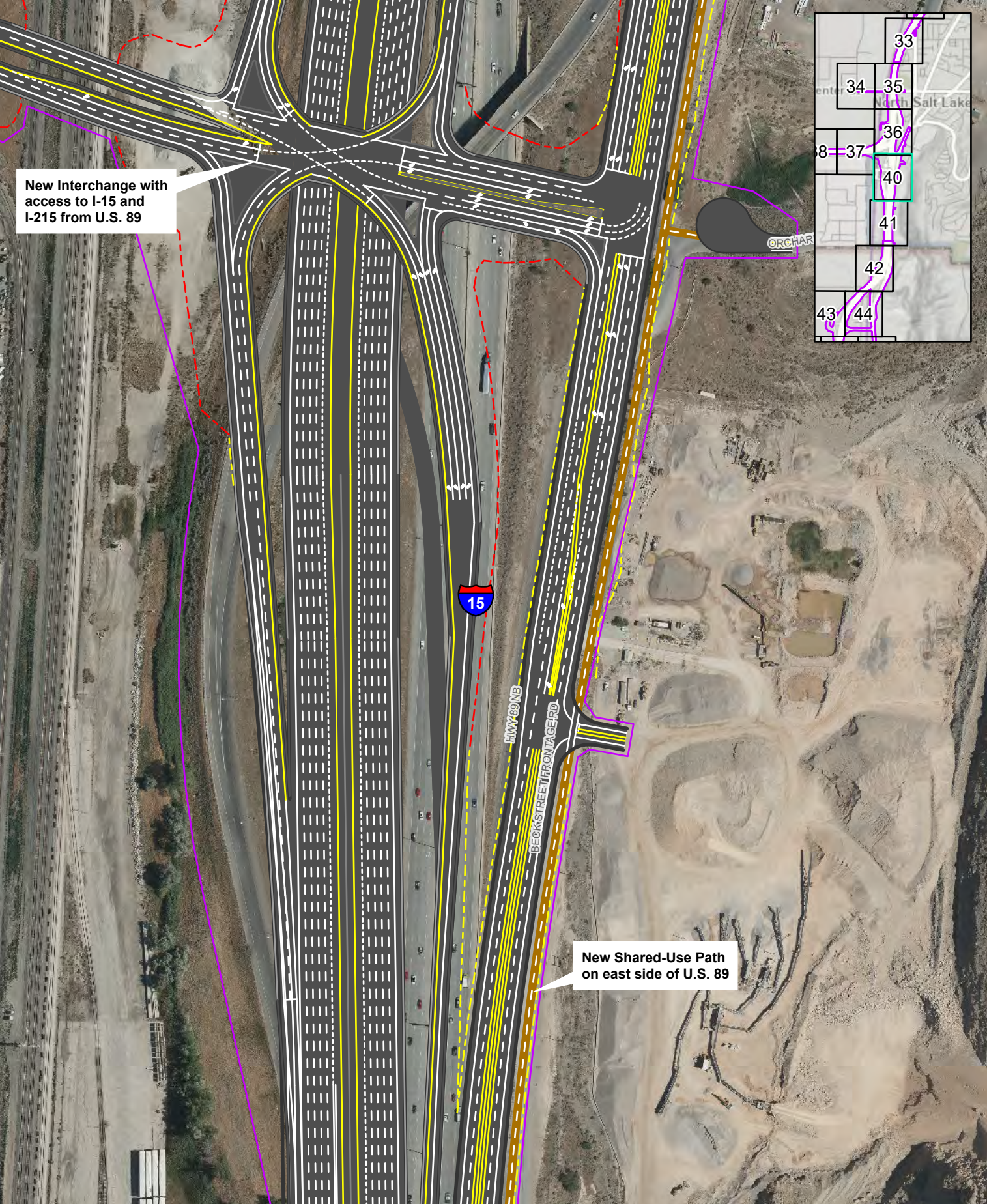

New Interchange with access to I-15 and I-215 from U.S. 89

New Shared-Use Path on east side of U.S. 89

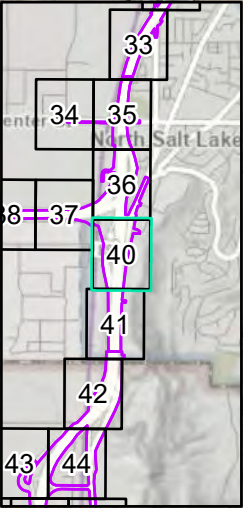

Impact Boundary	Sidewalks
Cut Line	Paths and Trails
Fill Line	
Recommended Noise Walls	

0 250 Feet

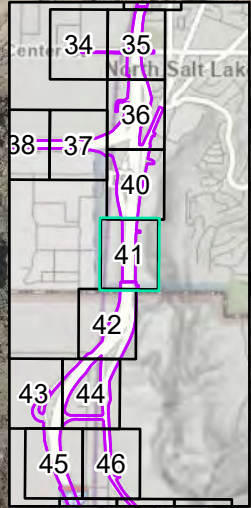
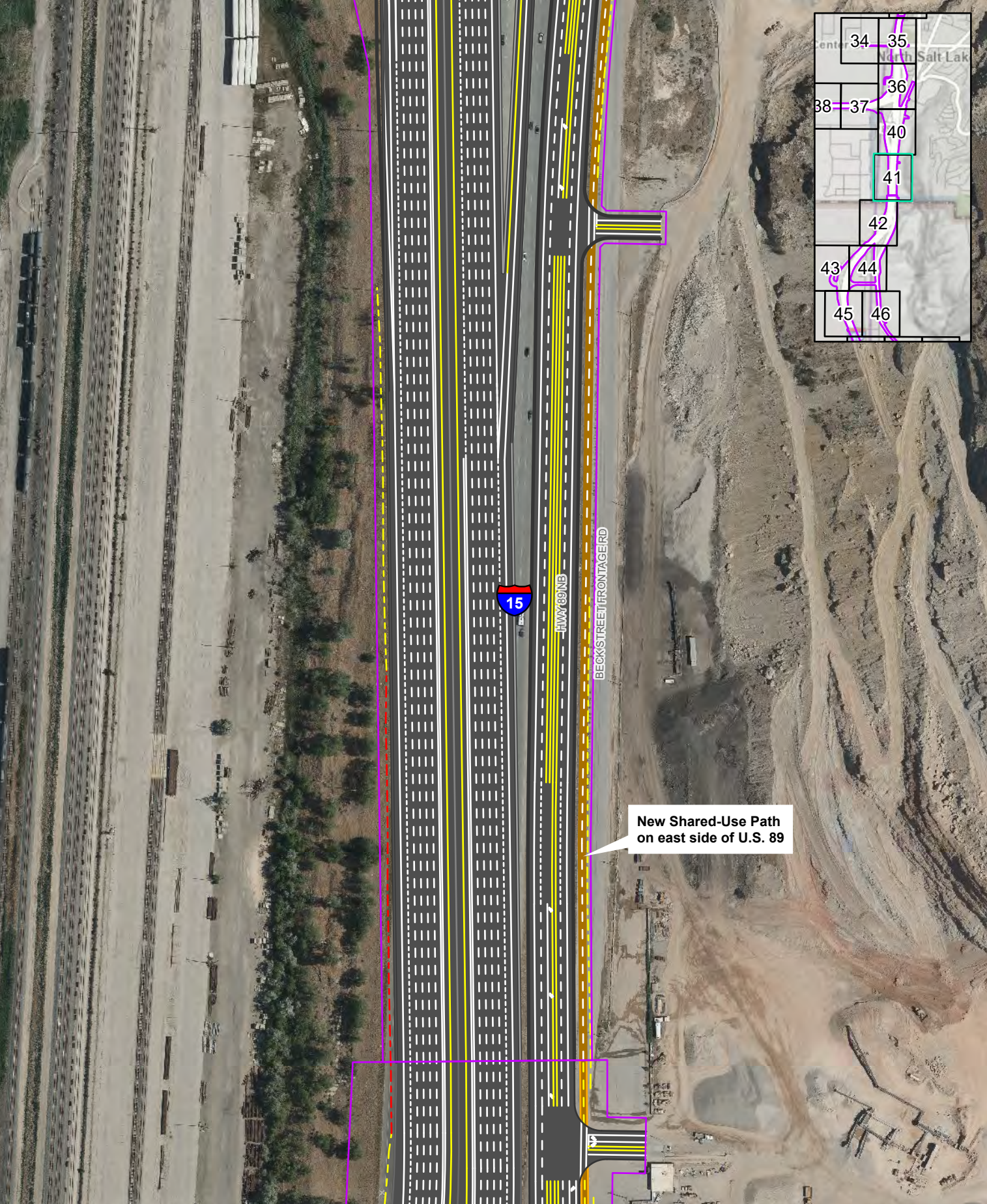

HWY 89 NB

BECK STREET FRONTAGE RD

New Shared-Use Path  
on east side of U.S. 89

- Impact Boundary
- Cut Line
- Fill Line
- Recommended Noise Walls
- Sidewalks
- Paths and Trails

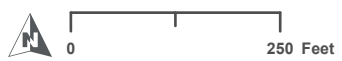

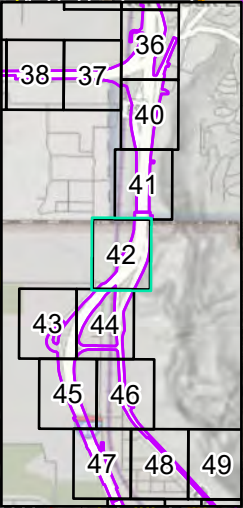
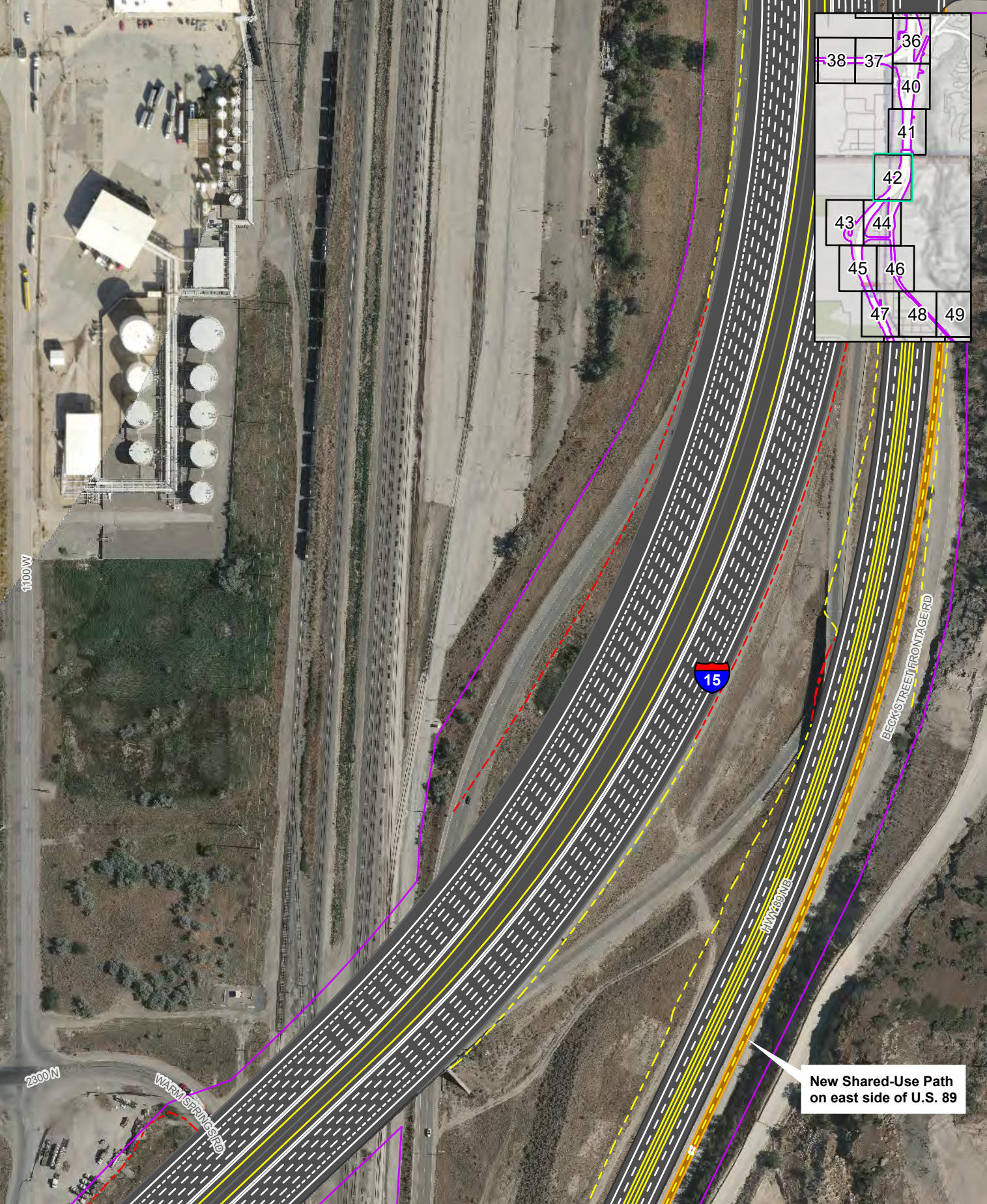

New Shared-Use Path  
on east side of U.S. 89

Impact Boundary	Sidewalks
Cut Line	Paths and Trails
Fill Line	
Recommended Noise Walls	

0 250 Feet

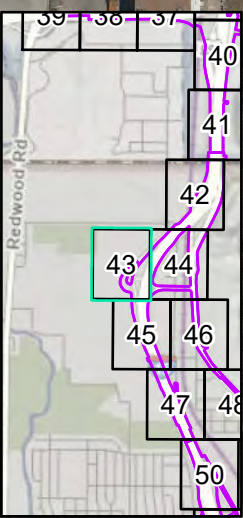
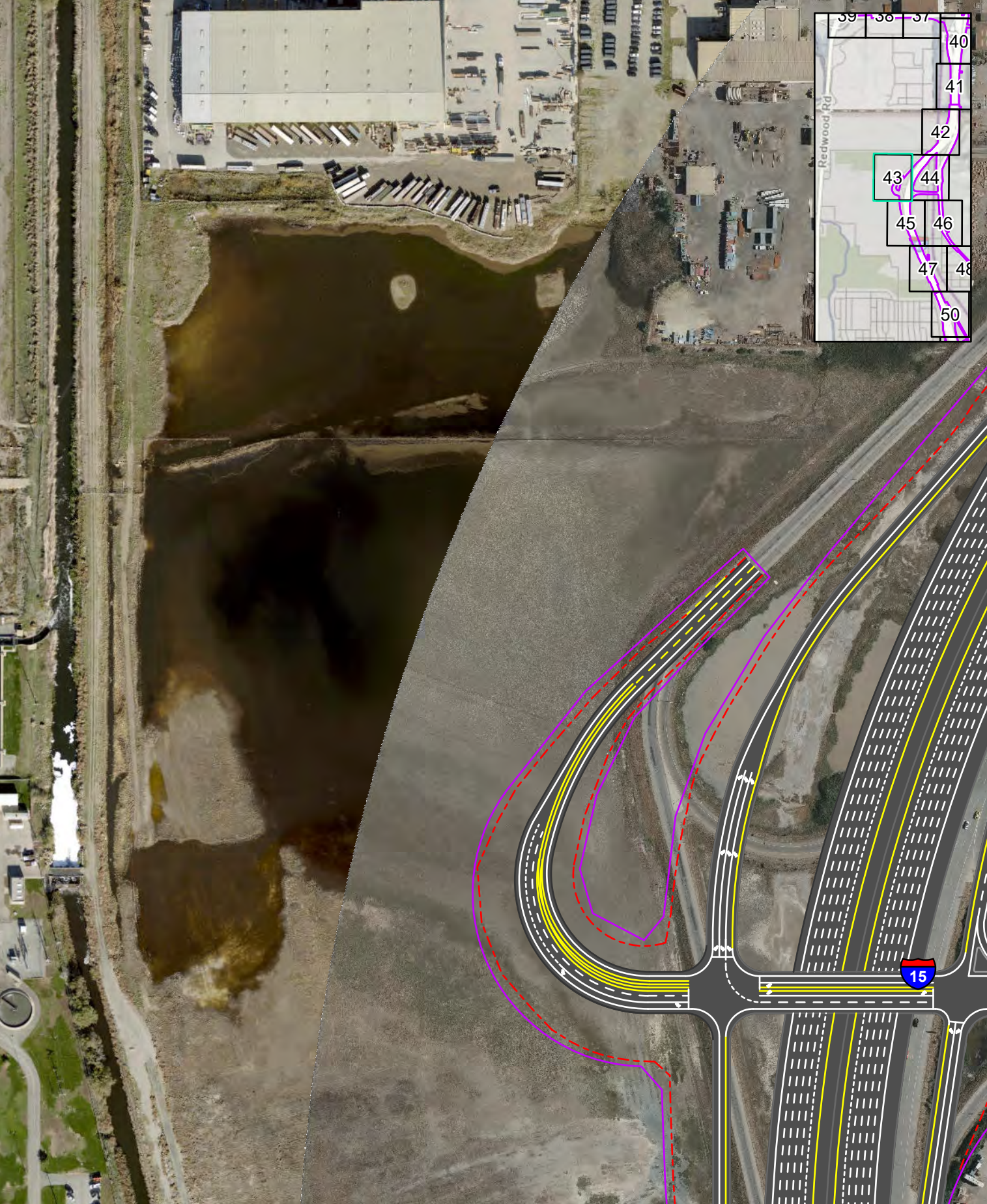

- Impact Boundary
- Cut Line
- Fill Line
- Recommended Noise Walls

- Sidewalks
- Paths and Trails

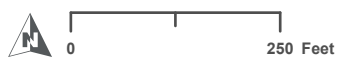

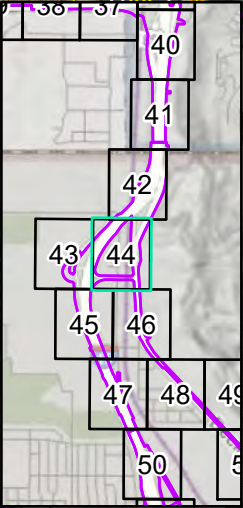
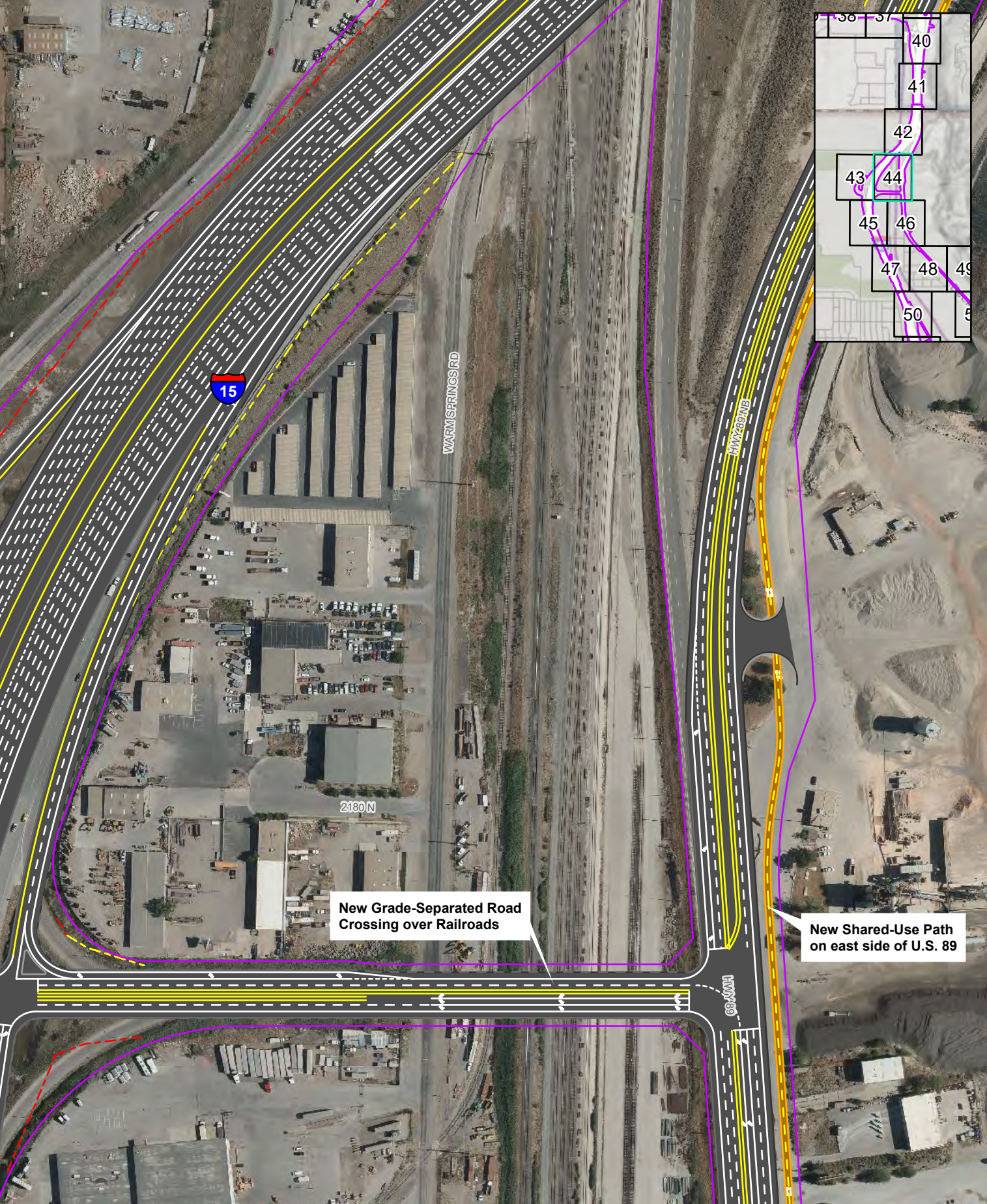

**New Grade-Separated Road  
Crossing over Railroads**

**New Shared-Use Path  
on east side of U.S. 89**



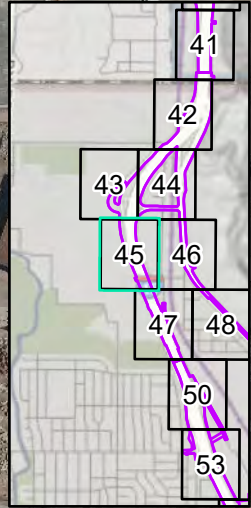
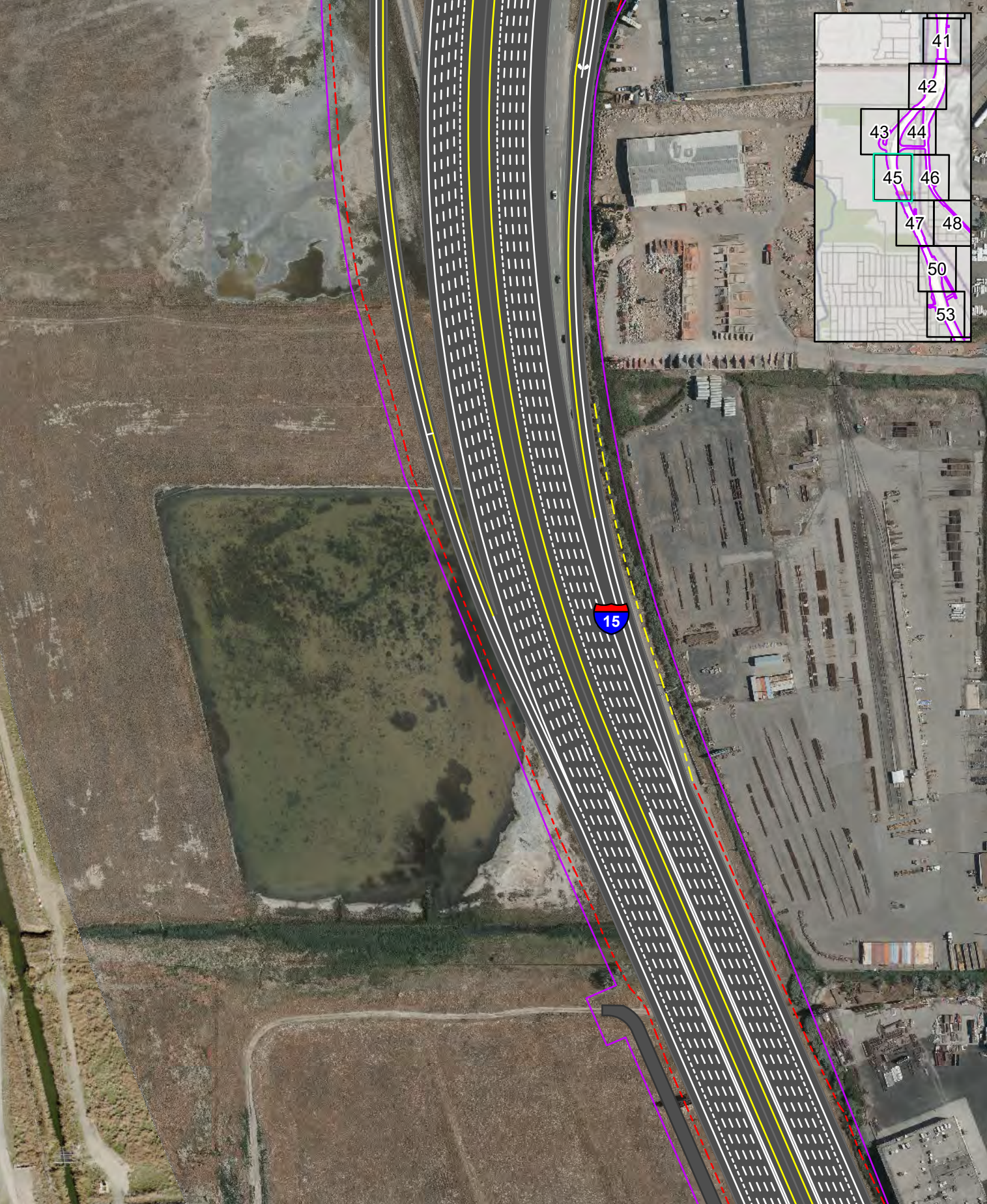



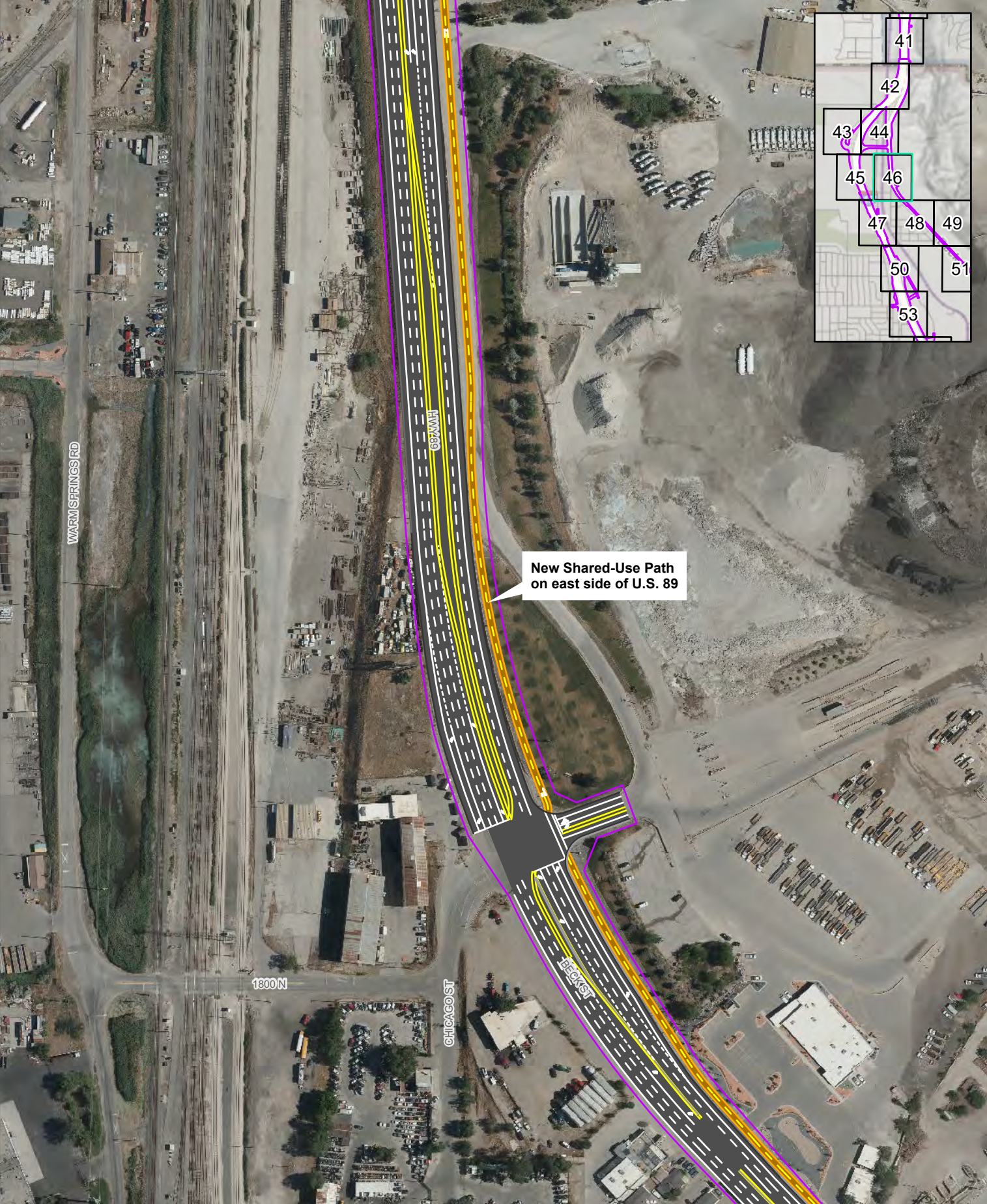

**New Shared-Use Path on east side of U.S. 89**

- Impact Boundary
- Cut Line
- Fill Line
- Recommended Noise Walls

- Sidewalks
- Paths and Trails

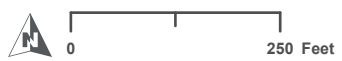

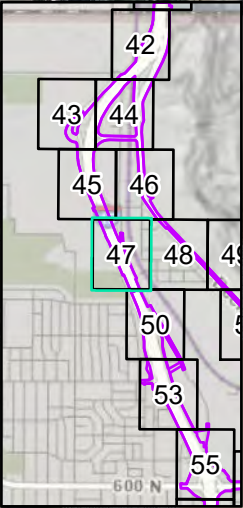
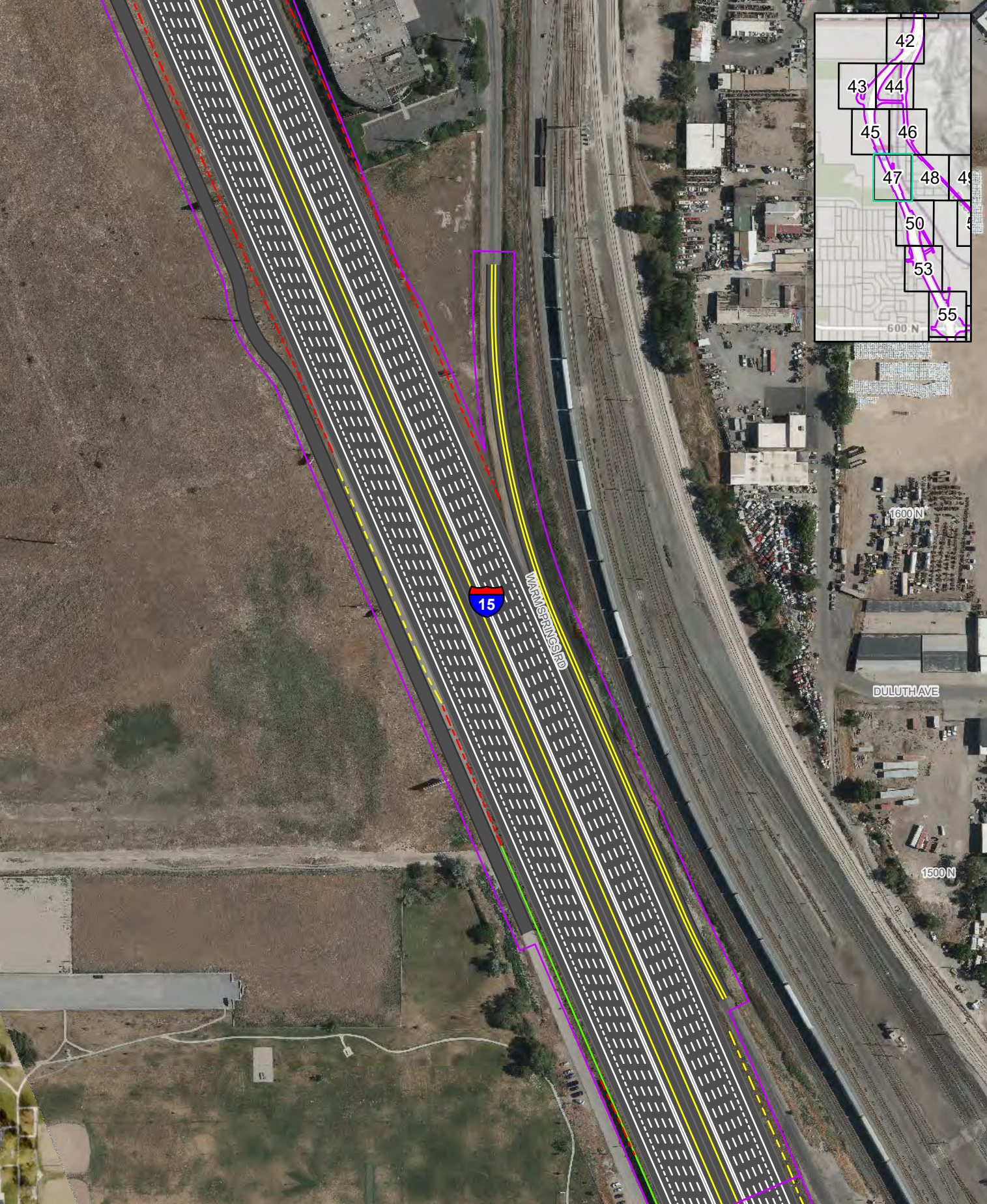

 Impact Boundary	 Sidewalks
 Cut Line	 Paths and Trails
 Fill Line	
 Recommended Noise Walls	

0
250 Feet

**ACTION ALTERNATIVE DESIGN SERIES**  
**SOUTH SEGMENT - ALL OPTIONS**  
**I-15 EIS: FARMINGTON TO SALT LAKE CITY**  
 PAGE 47 OF 61

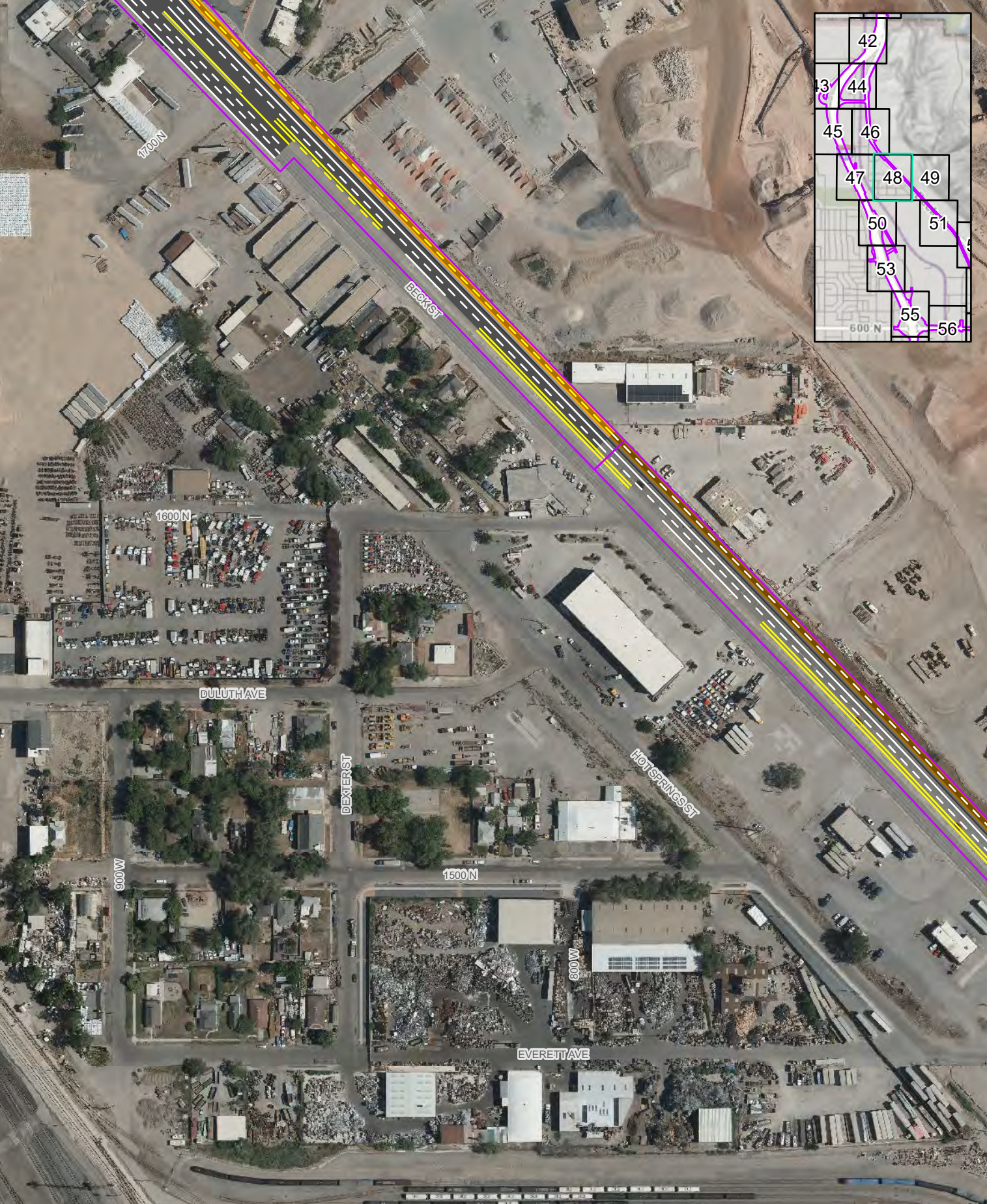

 Impact Boundary	 Sidewalks
 Cut Line	 Paths and Trails
 Fill Line	
 Recommended Noise Walls	



0 250 Feet

**ACTION ALTERNATIVE DESIGN SERIES**  
**SOUTH SEGMENT - ALL OPTIONS**  
**I-15 EIS: FARMINGTON TO SALT LAKE CITY**  
 PAGE 48 OF 61

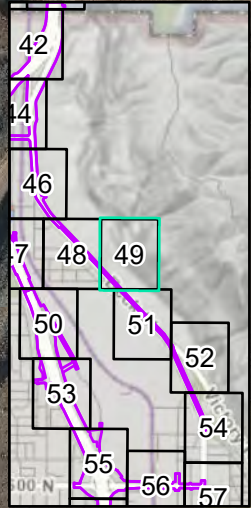
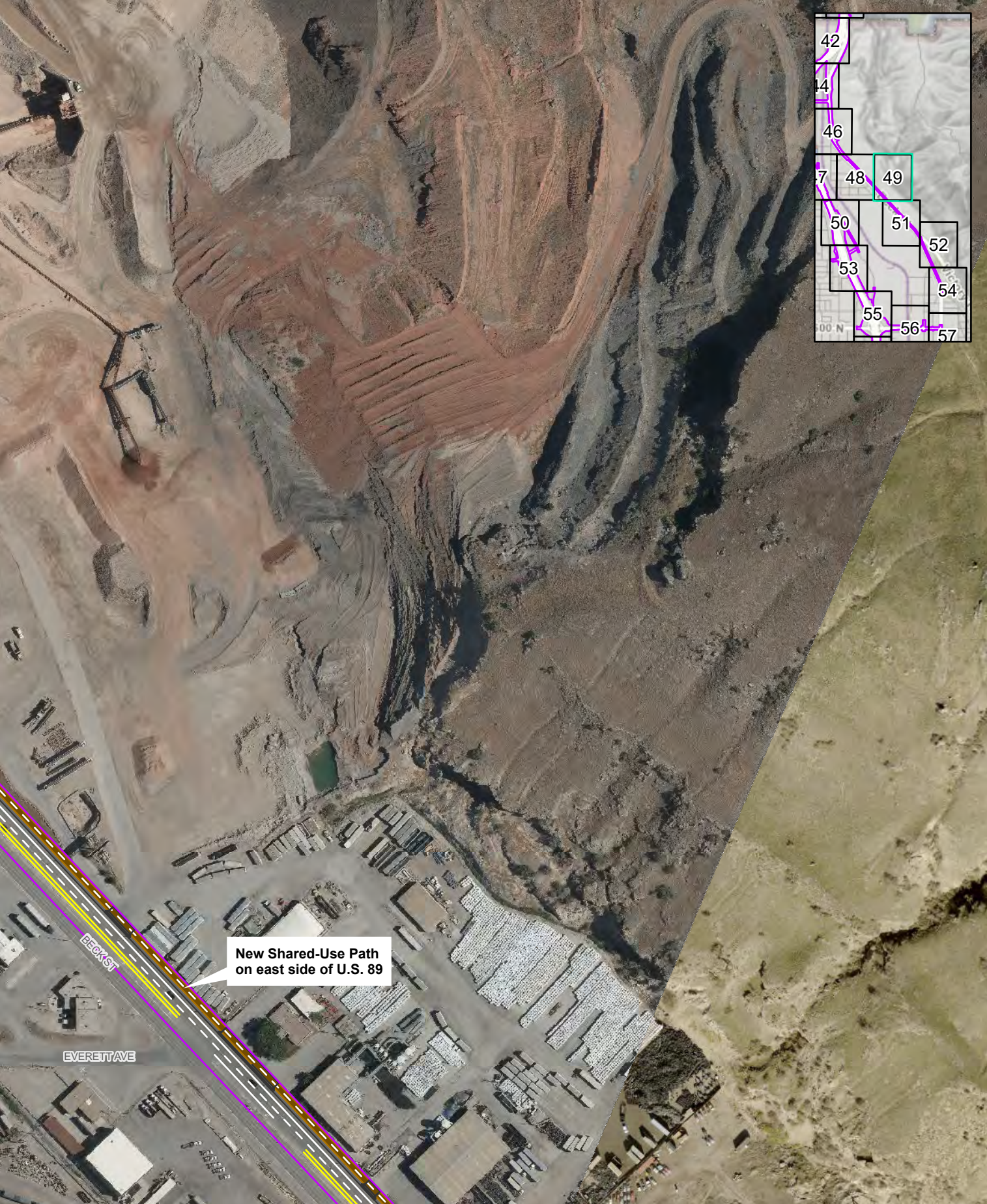

New Shared-Use Path on east side of U.S. 89



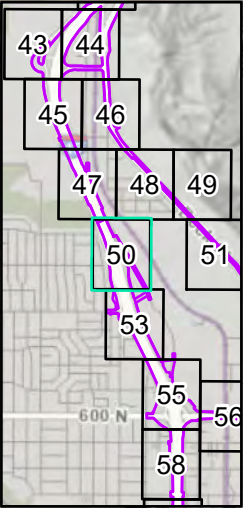
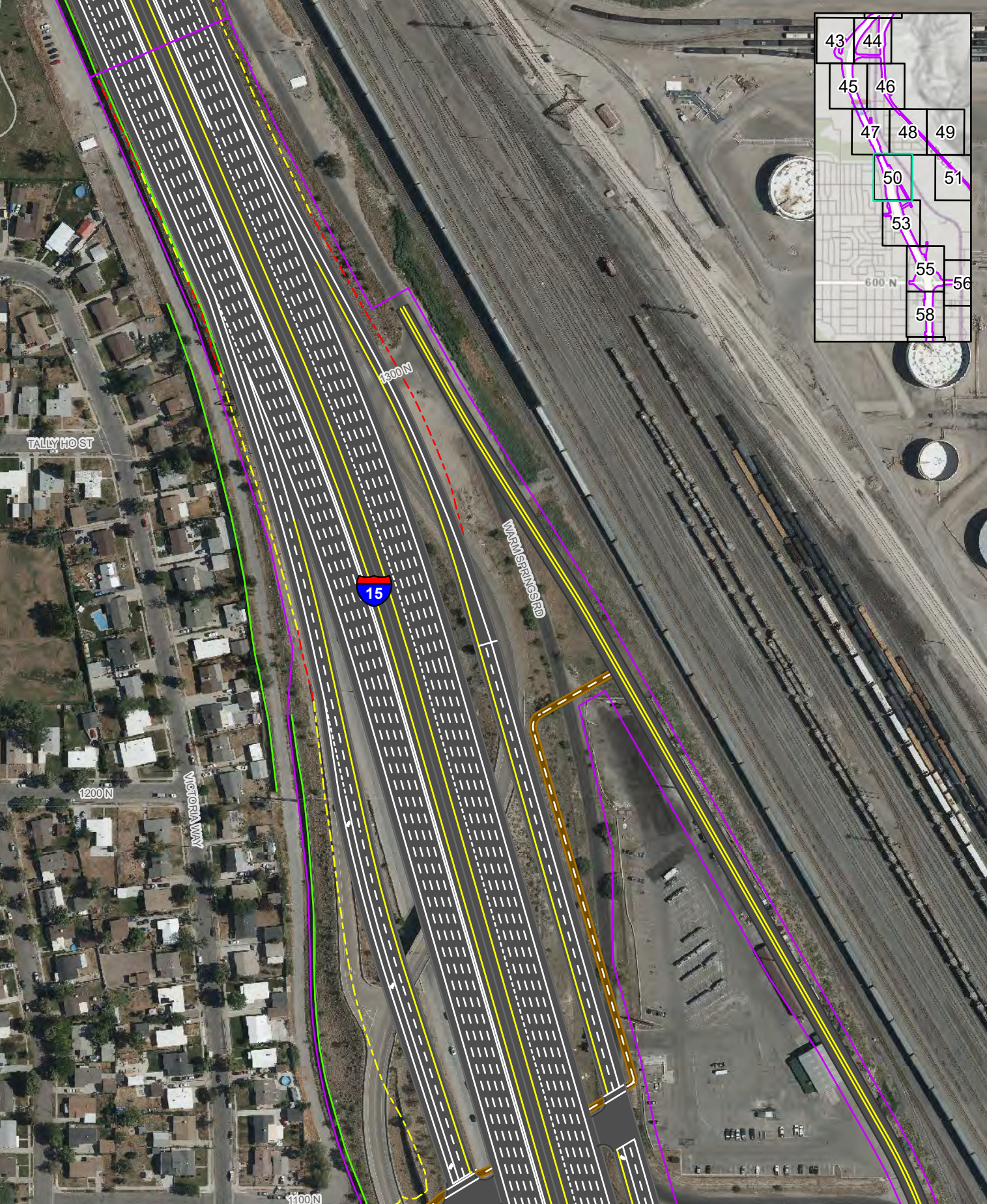

- Impact Boundary
- Cut Line
- Fill Line
- Recommended Noise Walls

- Sidewalks
- Paths and Trails

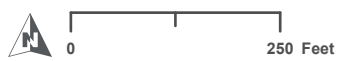

**ACTION ALTERNATIVE DESIGN SERIES**  
**SOUTH SEGMENT - NORTH OPTION**  
**I-15 EIS: FARMINGTON TO SALT LAKE CITY**  
 PAGE 50A OF 61

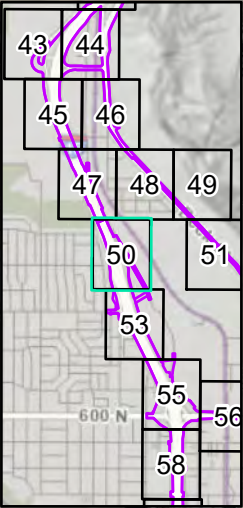
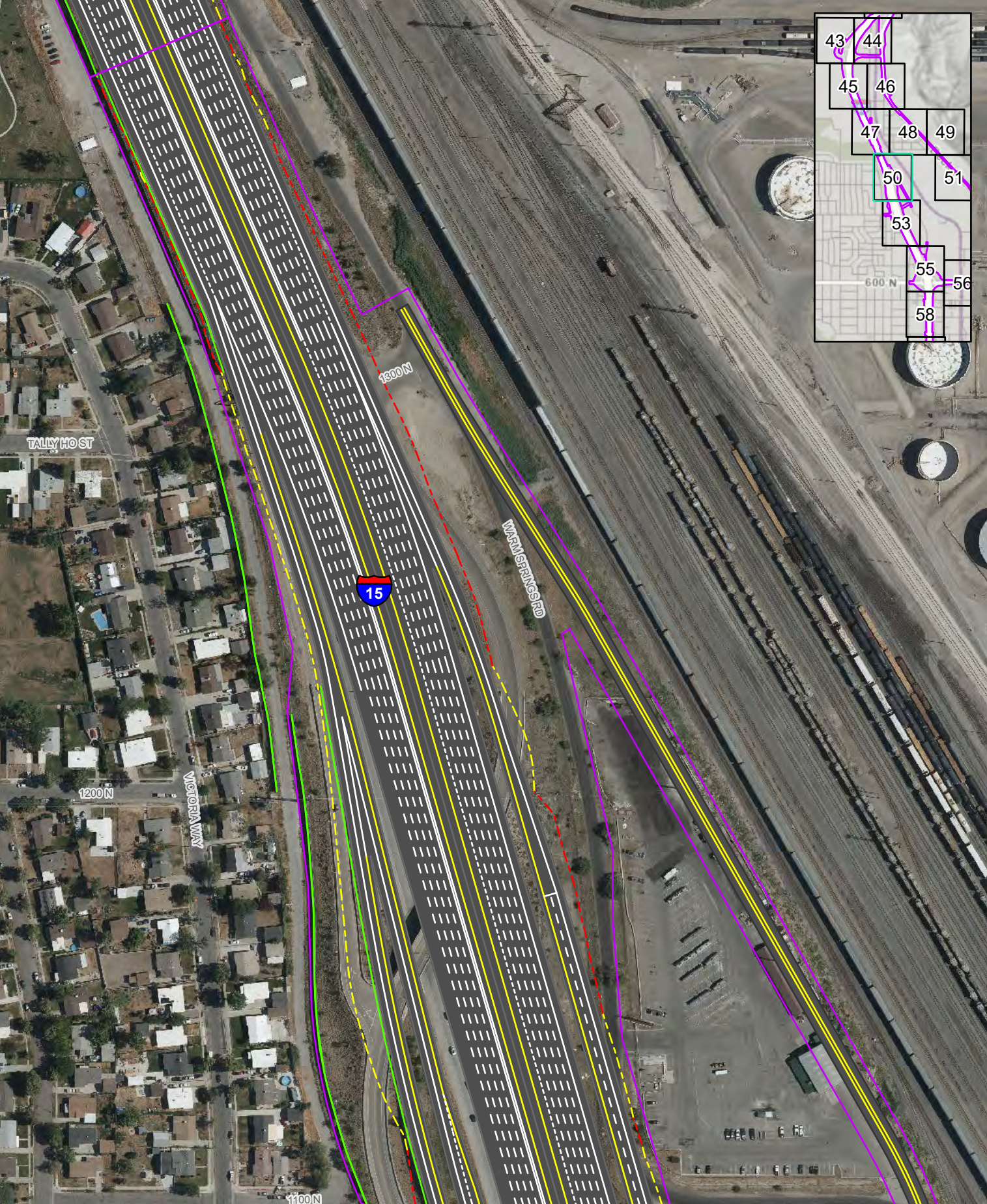

- Impact Boundary
- Cut Line
- Fill Line
- Recommended Noise Walls
- Sidewalks
- Paths and Trails



**ACTION ALTERNATIVE DESIGN SERIES**  
**SOUTH SEGMENT - SOUTH OPTION**  
**I-15 EIS: FARMINGTON TO SALT LAKE CITY**  
 PAGE 50B OF 61

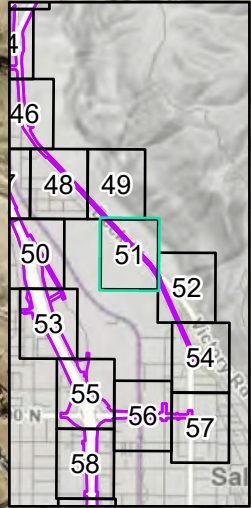
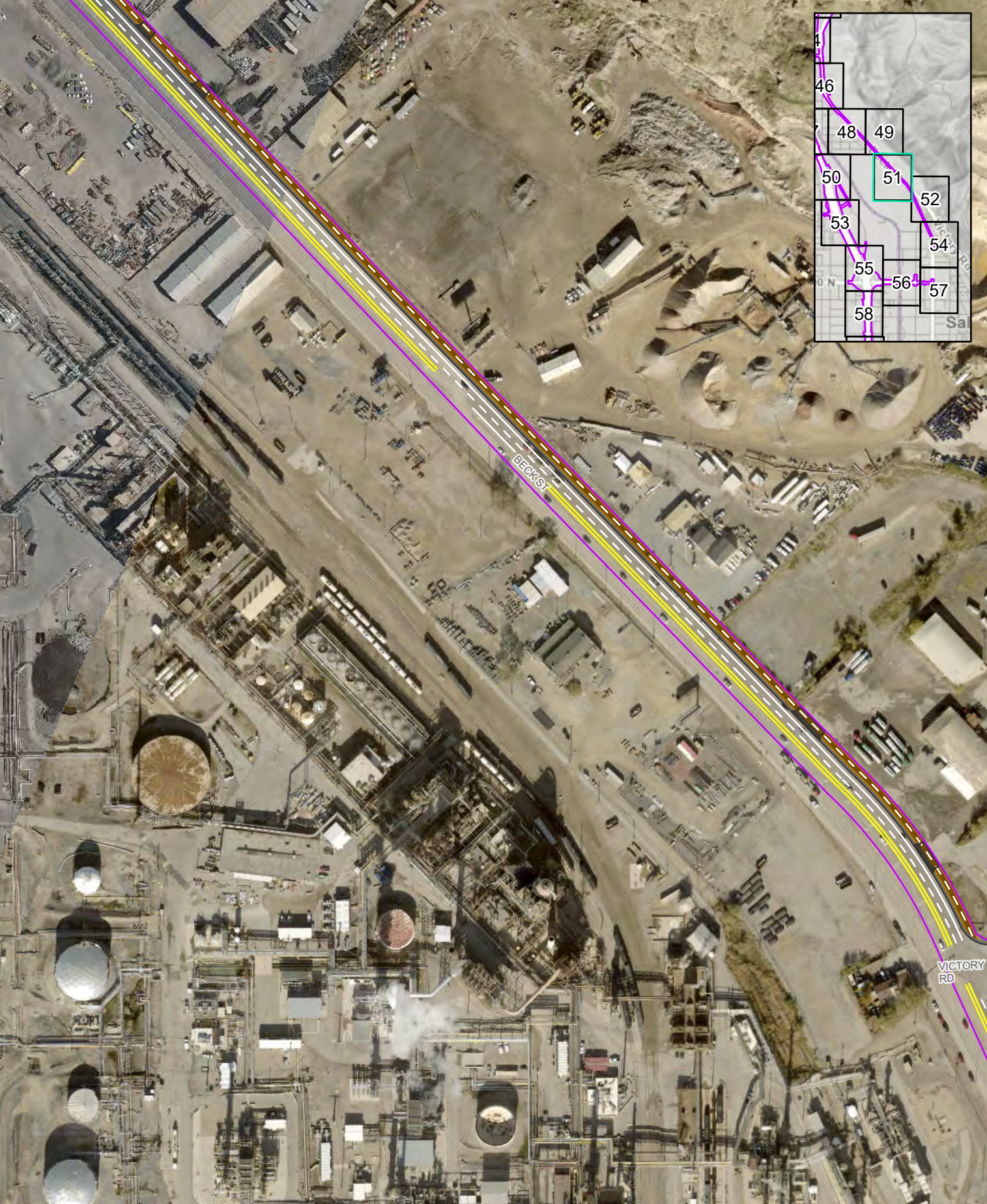

 Impact Boundary	 Sidewalks
 Cut Line	 Paths and Trails
 Fill Line	
 Recommended Noise Walls	



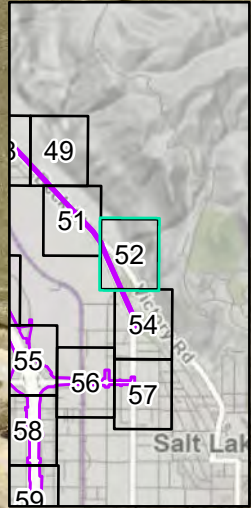



New Shared-Use Path on east side of U.S. 89

	Impact Boundary		Sidewalks
	Cut Line		Paths and Trails
	Fill Line		
	Recommended Noise Walls		

 0 250 Feet

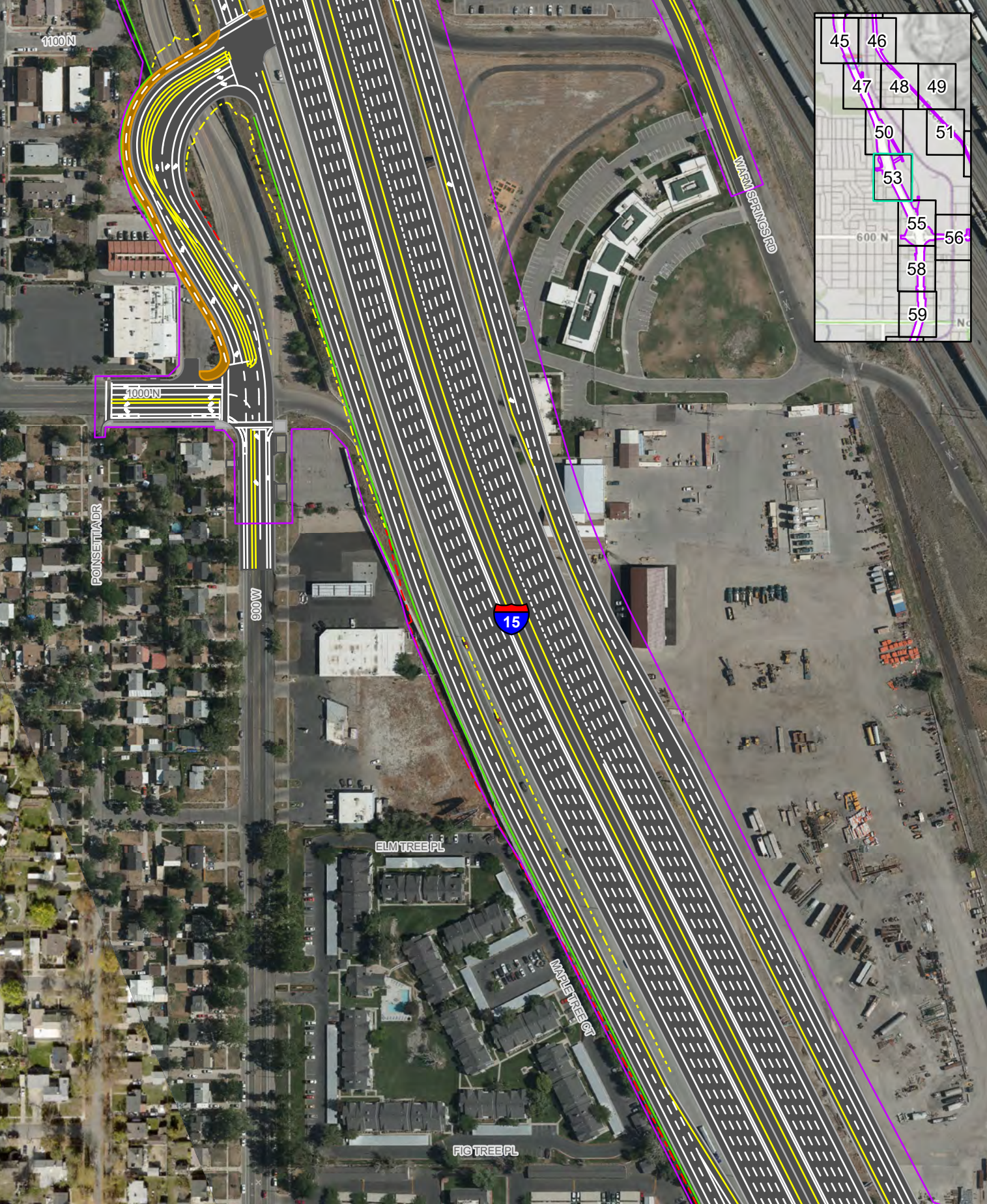



- Impact Boundary
- Cut Line
- Fill Line
- Recommended Noise Walls
- Sidewalks
- Paths and Trails



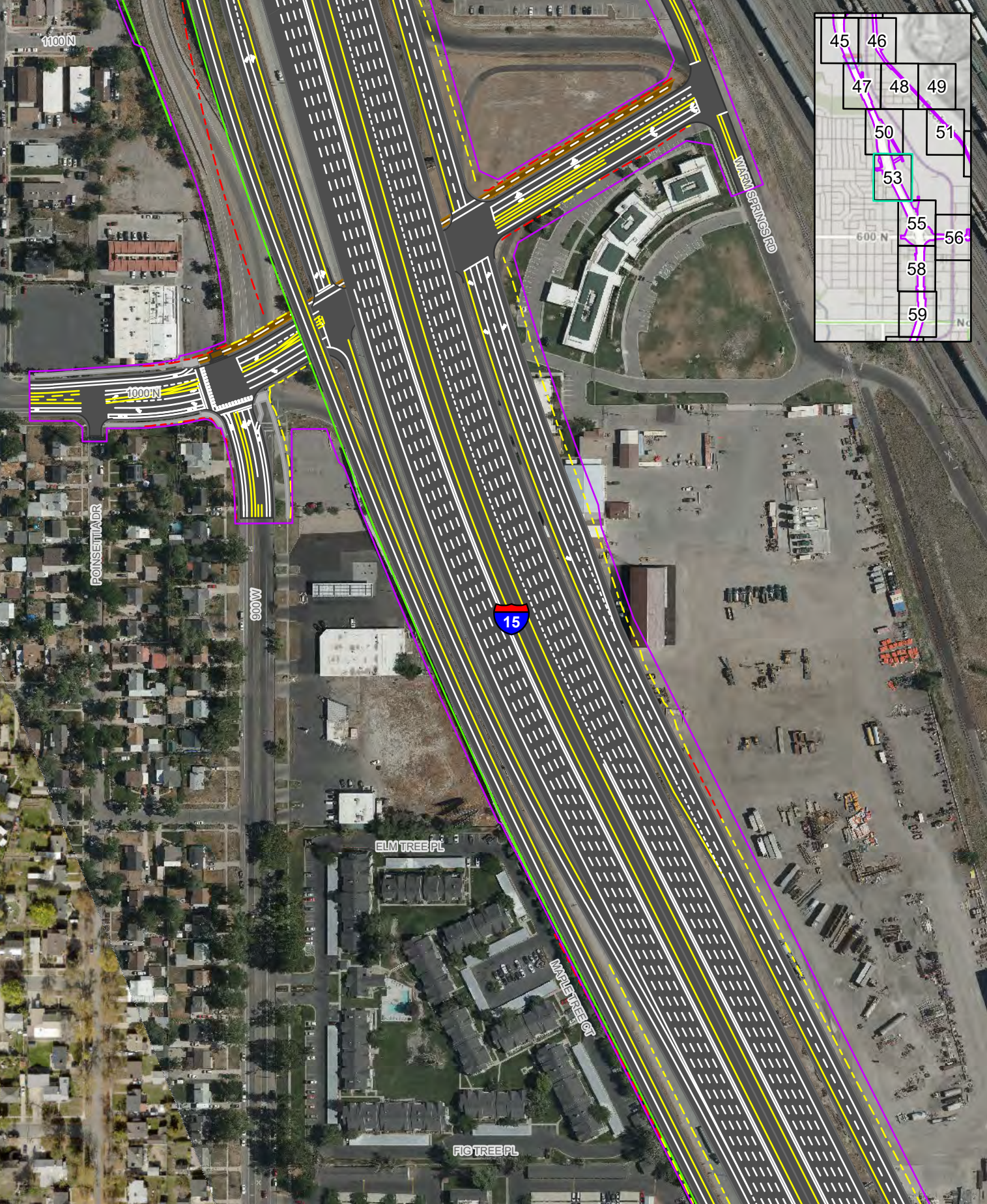

- Impact Boundary
- Cut Line
- Fill Line
- Recommended Noise Walls
- Sidewalks
- Paths and Trails





**New Shared-Use Path  
on east side of U.S. 89**

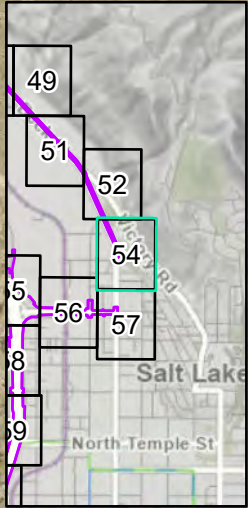

- Impact Boundary
- Cut Line
- Fill Line
- Recommended Noise Walls

- Sidewalks
- Paths and Trails



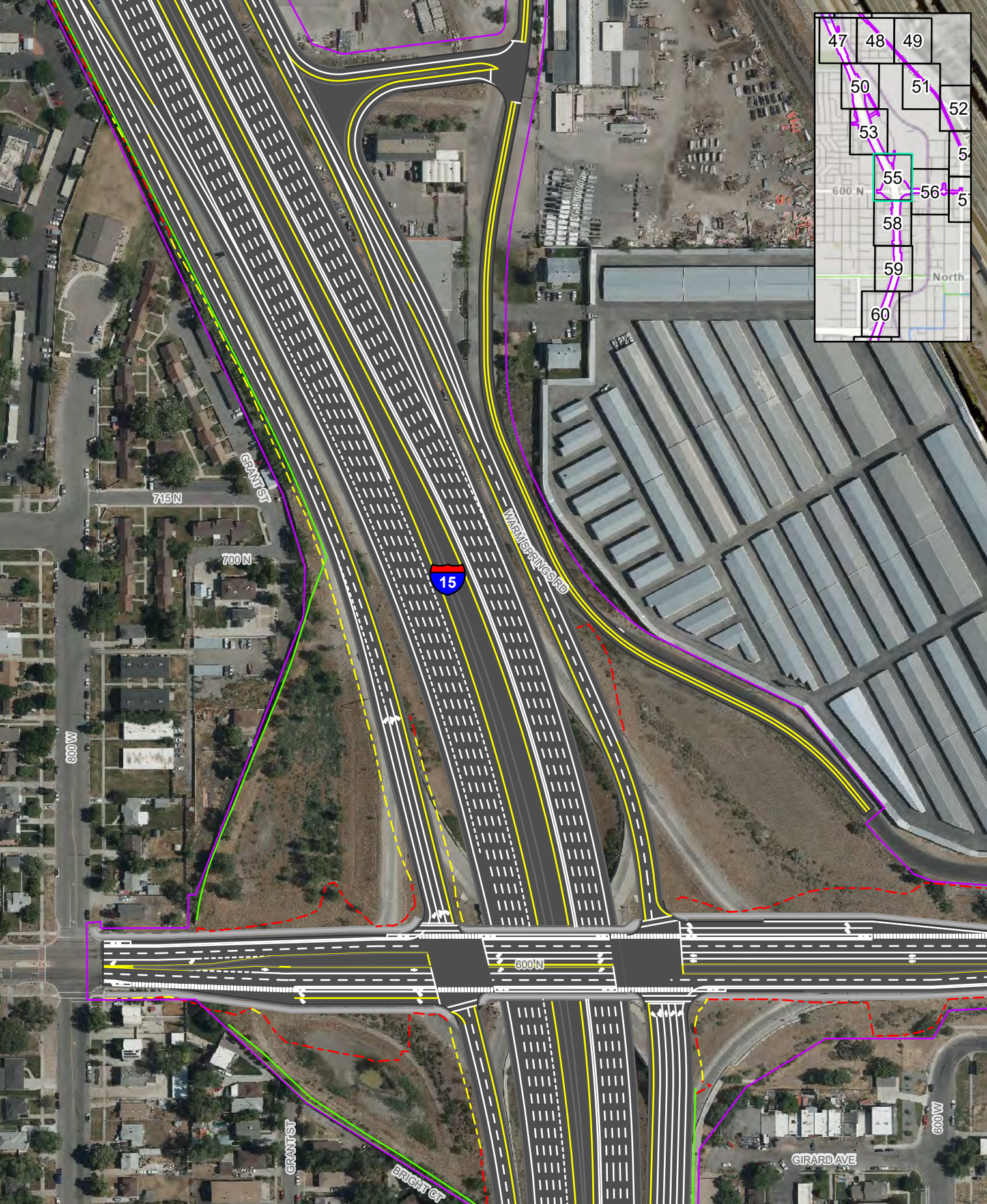

- Impact Boundary
- Cut Line
- Fill Line
- Recommended Noise Walls
- Sidewalks
- Paths and Trails



**ACTION ALTERNATIVE DESIGN SERIES**  
**SOUTH SEGMENT - NORTH OPTION**  
**I-15 EIS: FARMINGTON TO SALT LAKE CITY**  
 PAGE 55A OF 61

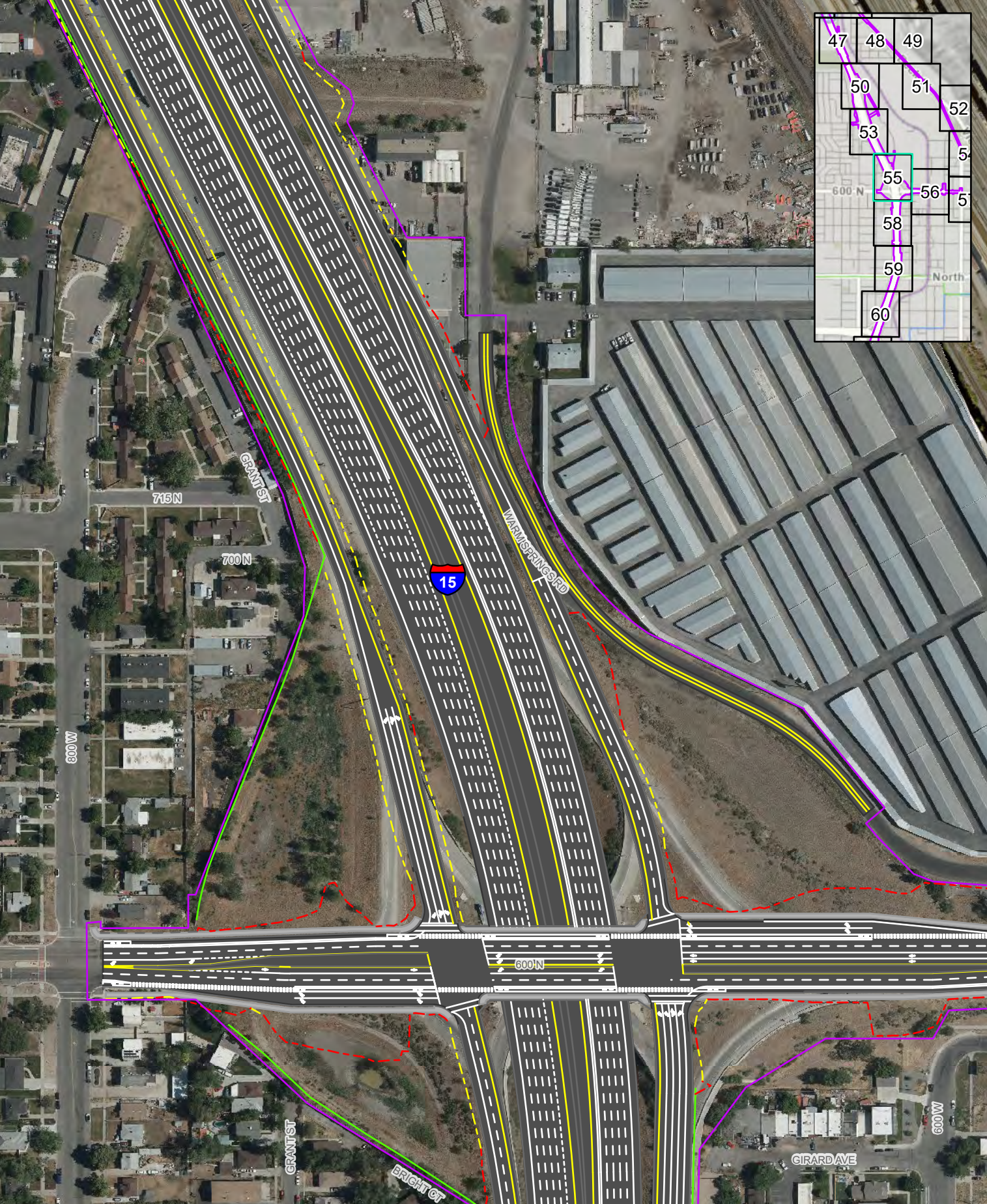

- Impact Boundary
- Cut Line
- Fill Line
- Recommended Noise Walls
- Sidewalks
- Paths and Trails



**ACTION ALTERNATIVE DESIGN SERIES**  
**SOUTH SEGMENT - SOUTH OPTION**  
**I-15 EIS: FARMINGTON TO SALT LAKE CITY**  
 PAGE 55B OF 61

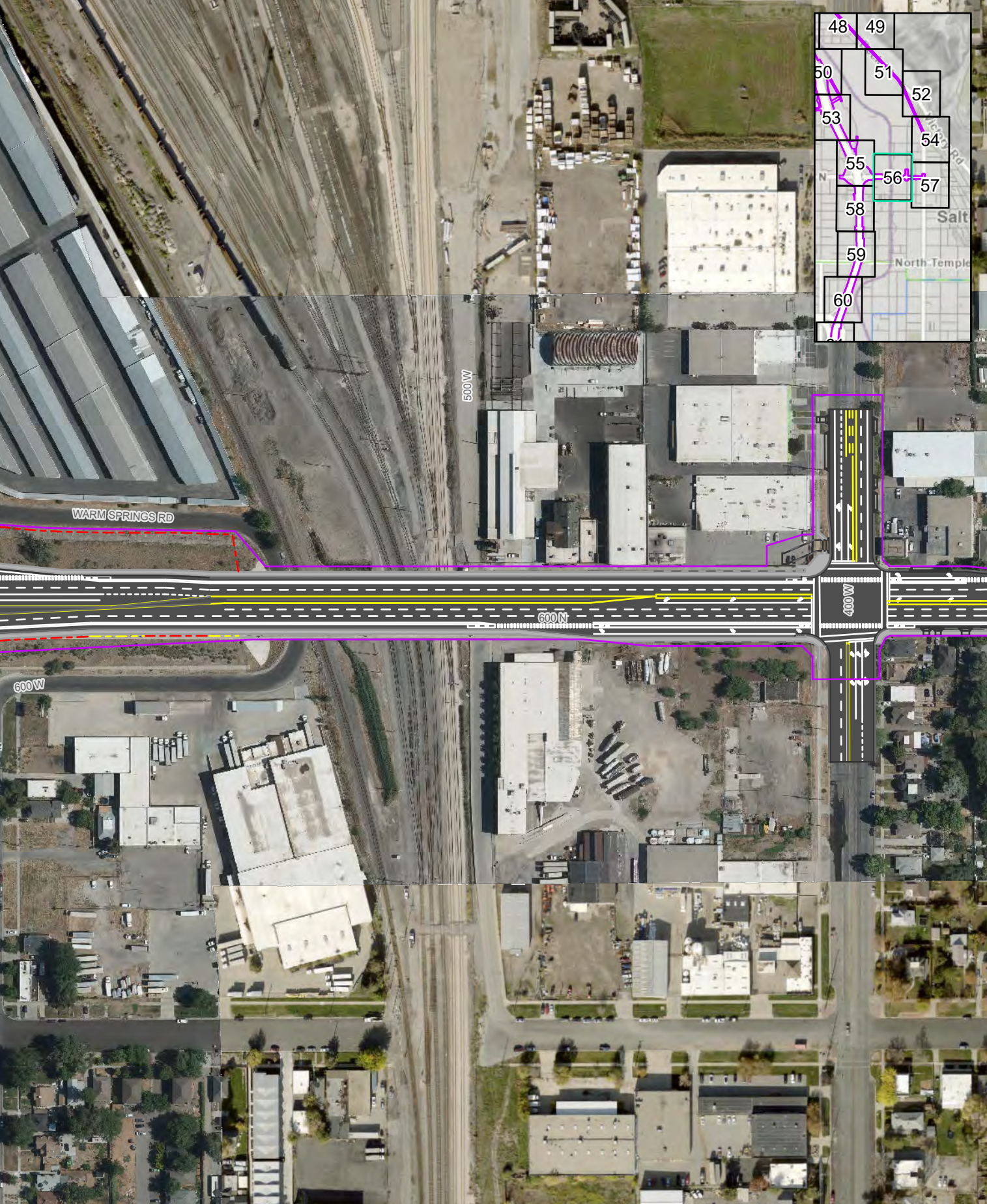

- Impact Boundary
- Cut Line
- Fill Line
- Recommended Noise Walls
- Sidewalks
- Paths and Trails



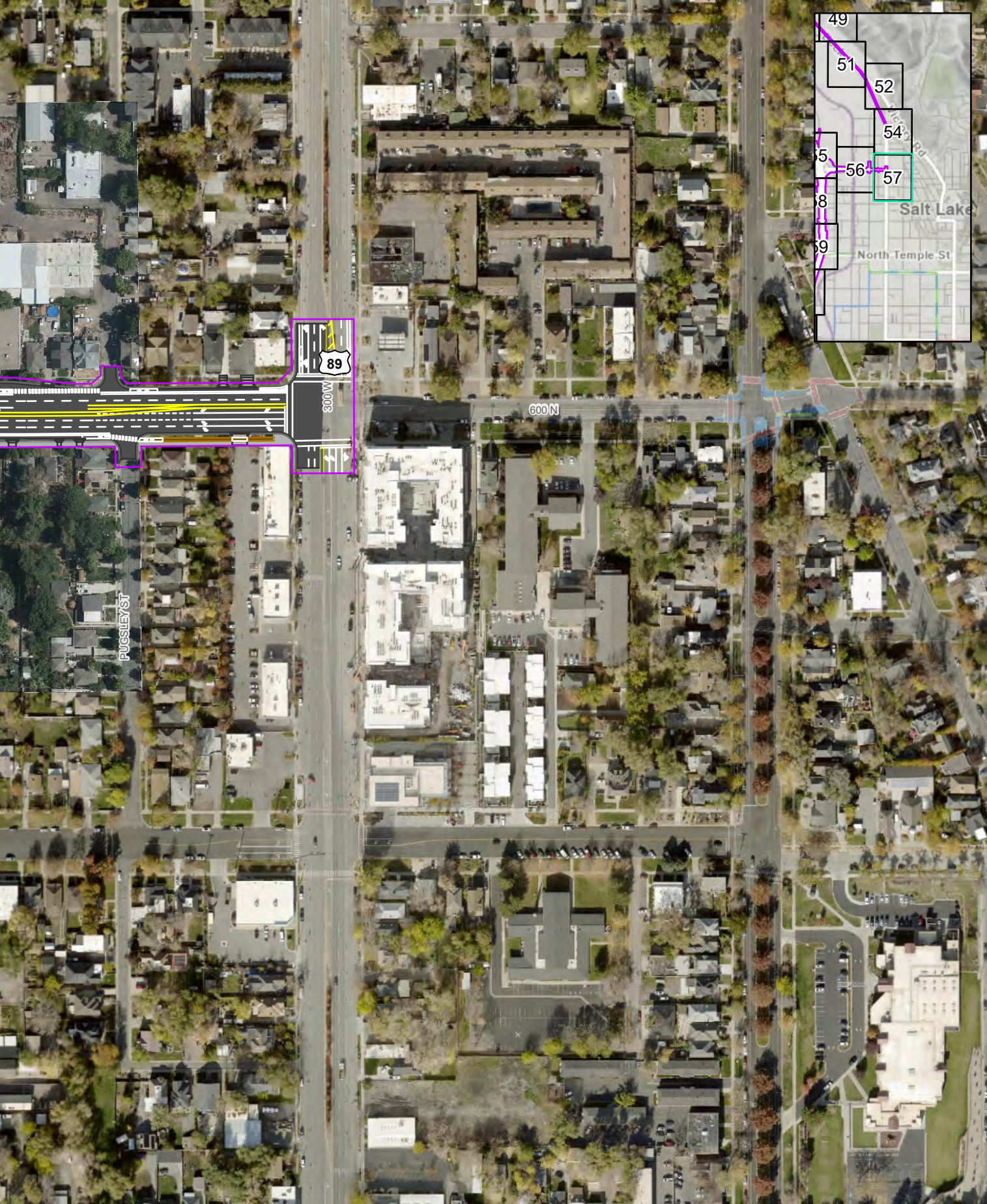

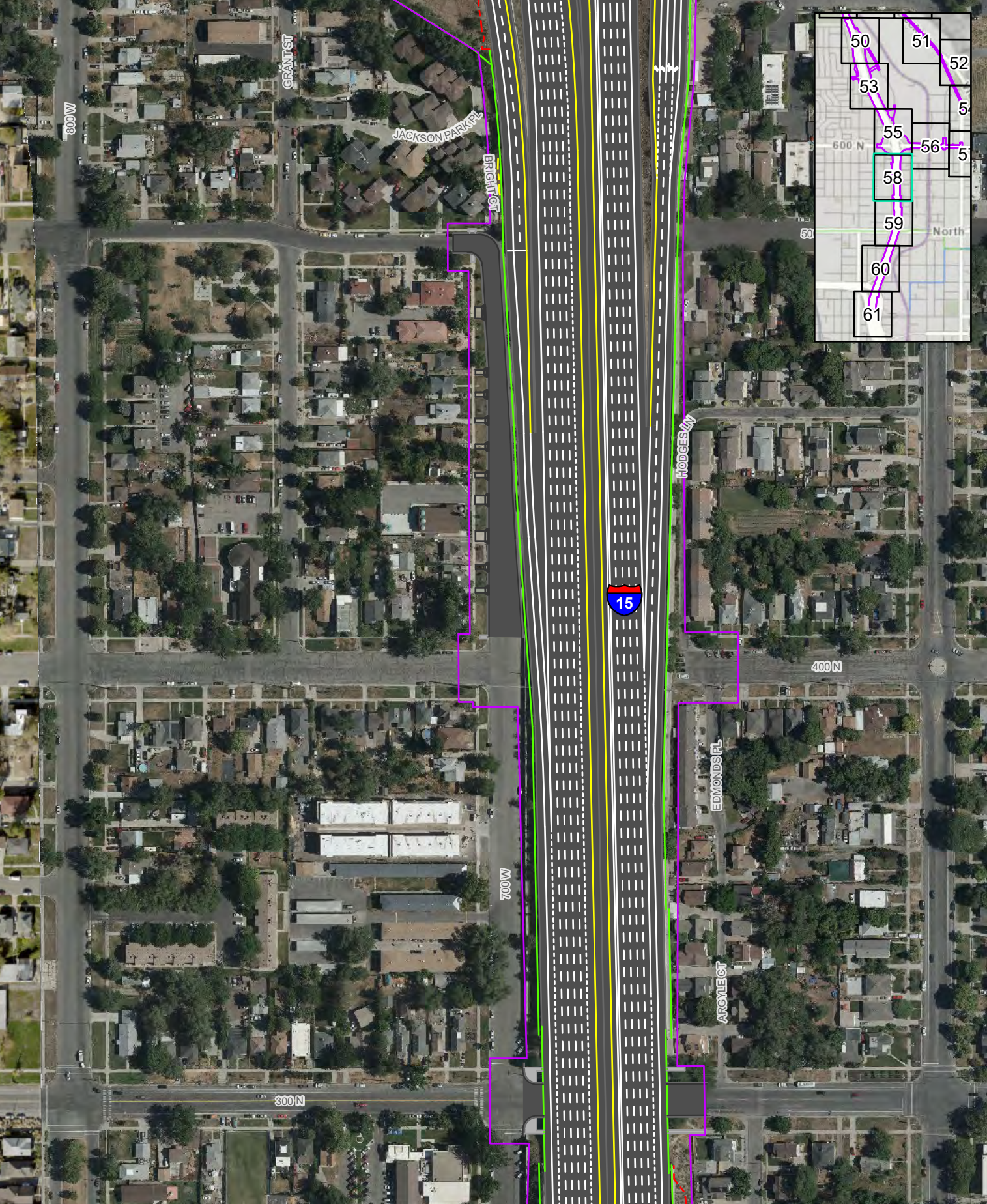

 Impact Boundary	 Sidewalks
 Cut Line	 Paths and Trails
 Fill Line	
 Recommended Noise Walls	

0
250 Feet

**ACTION ALTERNATIVE DESIGN SERIES**  
**SOUTH SEGMENT - ALL OPTIONS**  
**I-15 EIS: FARMINGTON TO SALT LAKE CITY**  
 PAGE 58 OF 61



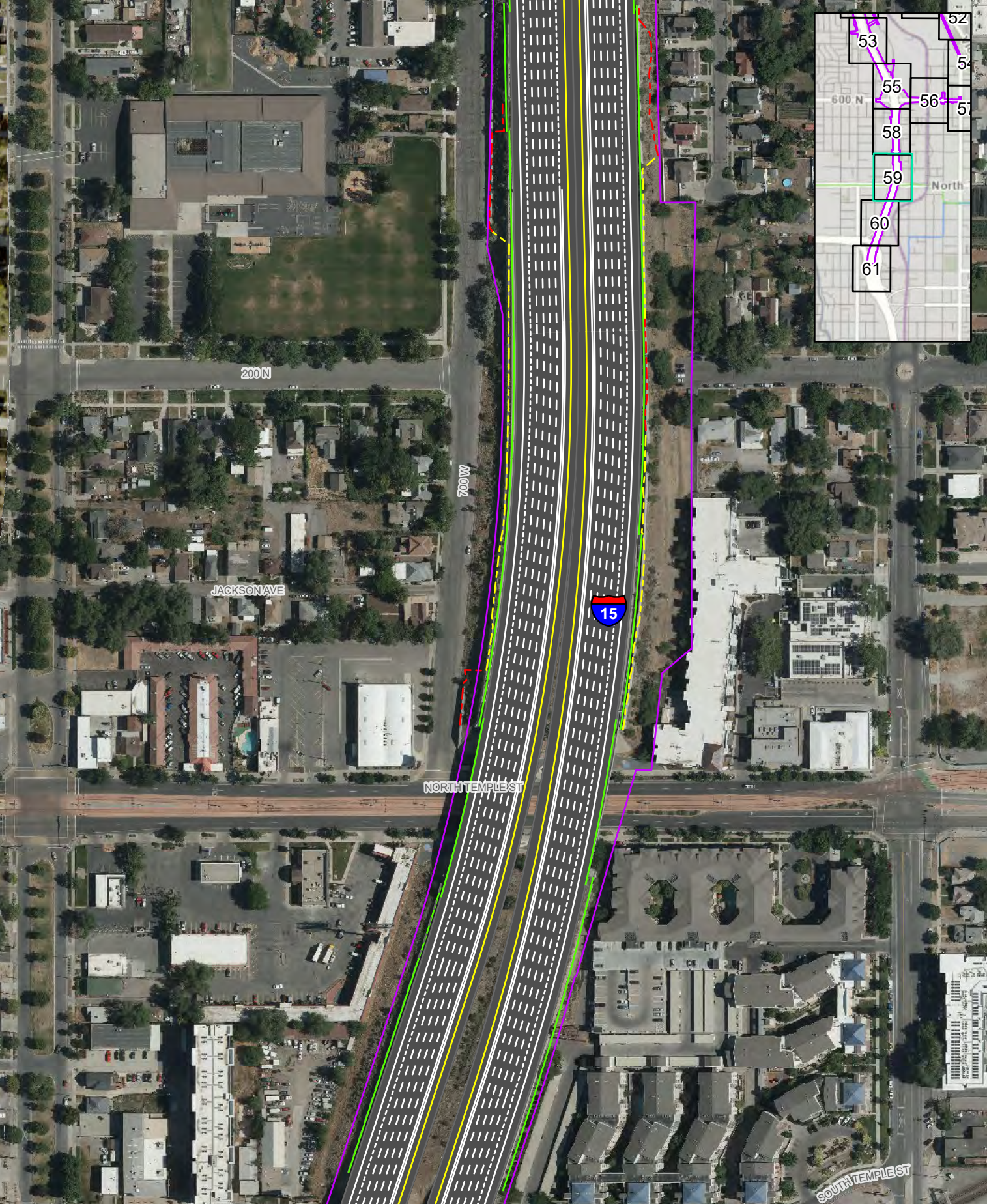

- Impact Boundary
- Cut Line
- Fill Line
- Recommended Noise Walls
- Sidewalks
- Paths and Trails



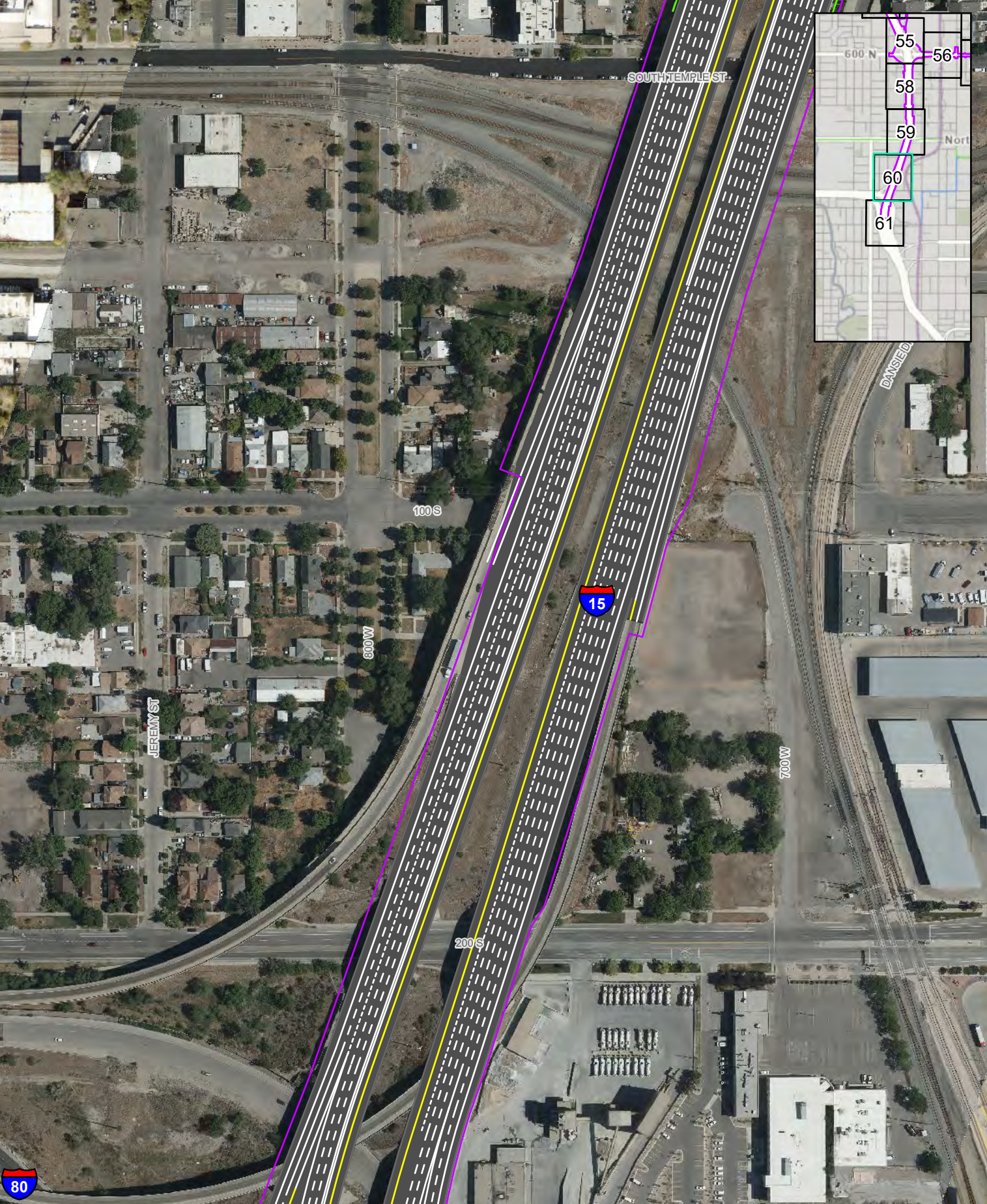

**ACTION ALTERNATIVE DESIGN SERIES**  
**SOUTH SEGMENT - ALL OPTIONS**  
**I-15 EIS: FARMINGTON TO SALT LAKE CITY**  
 PAGE 60 OF 61

- Impact Boundary
- Cut Line
- Fill Line
- Recommended Noise Walls
- Sidewalks
- Paths and Trails





*This page is intentionally left blank*