

Appendix 3B

Property Impact Figures

This page is intentionally left blank

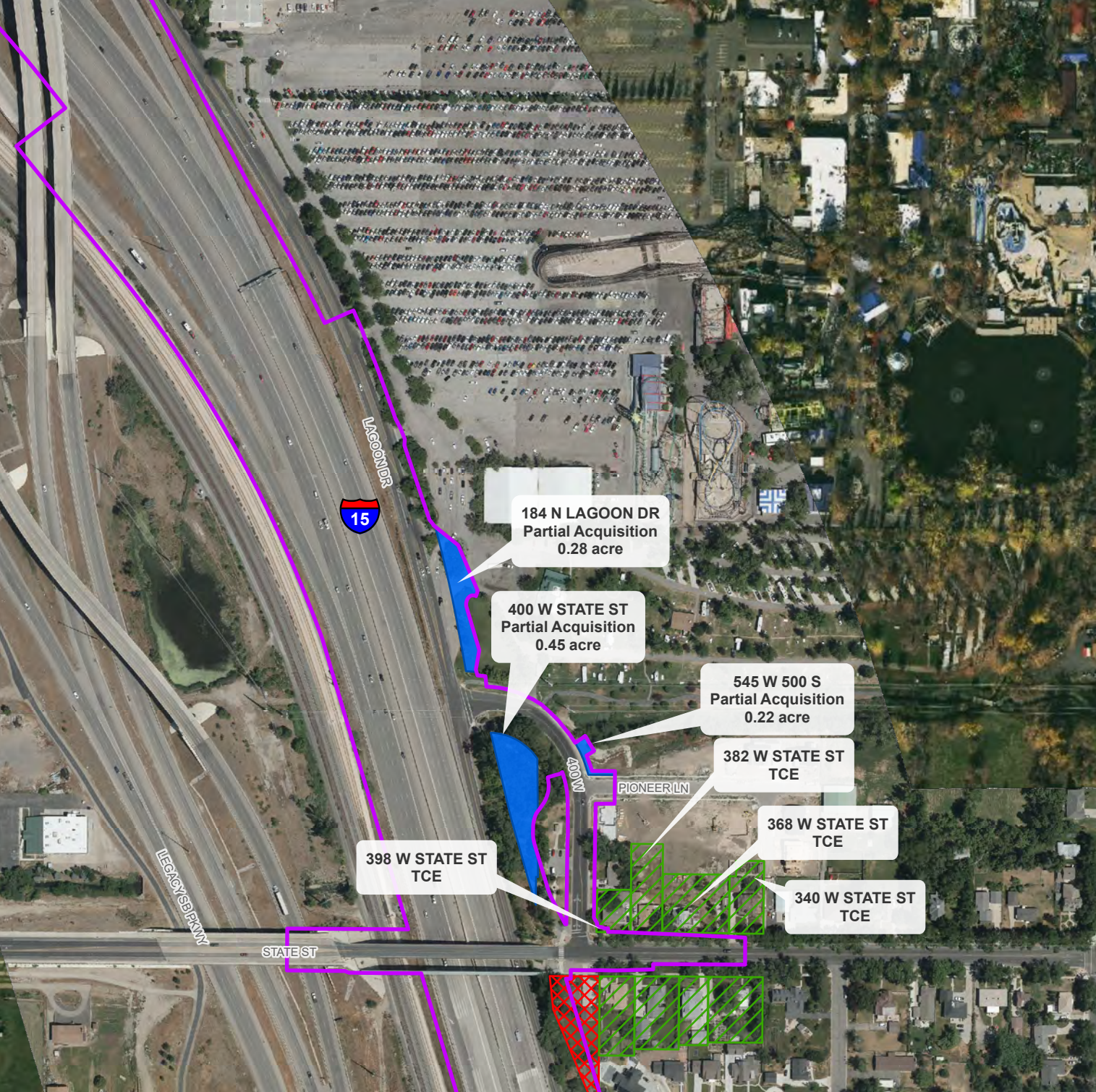

184 N LAGOON DR
Partial Acquisition
0.28 acre

400 W STATE ST
Partial Acquisition
0.45 acre

545 W 500 S
Partial Acquisition
0.22 acre

382 W STATE ST
TCE

368 W STATE ST
TCE

340 W STATE ST
TCE

398 W STATE ST
TCE

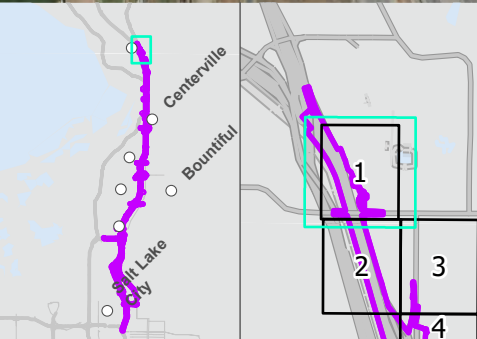

- Impact Boundary
- Partial Acquisition
- Relocation
- TCE



1 Inch equals 375 feet



*Only areas with ROW resource impacts present are shown in this series

PARCEL IMPACTS - NORTH SEGMENT
FARMINGTON 400 W. OPTION
I-15 EIS: FARMINGTON TO SALT LAKE CITY
FIGURE 1A OF 62

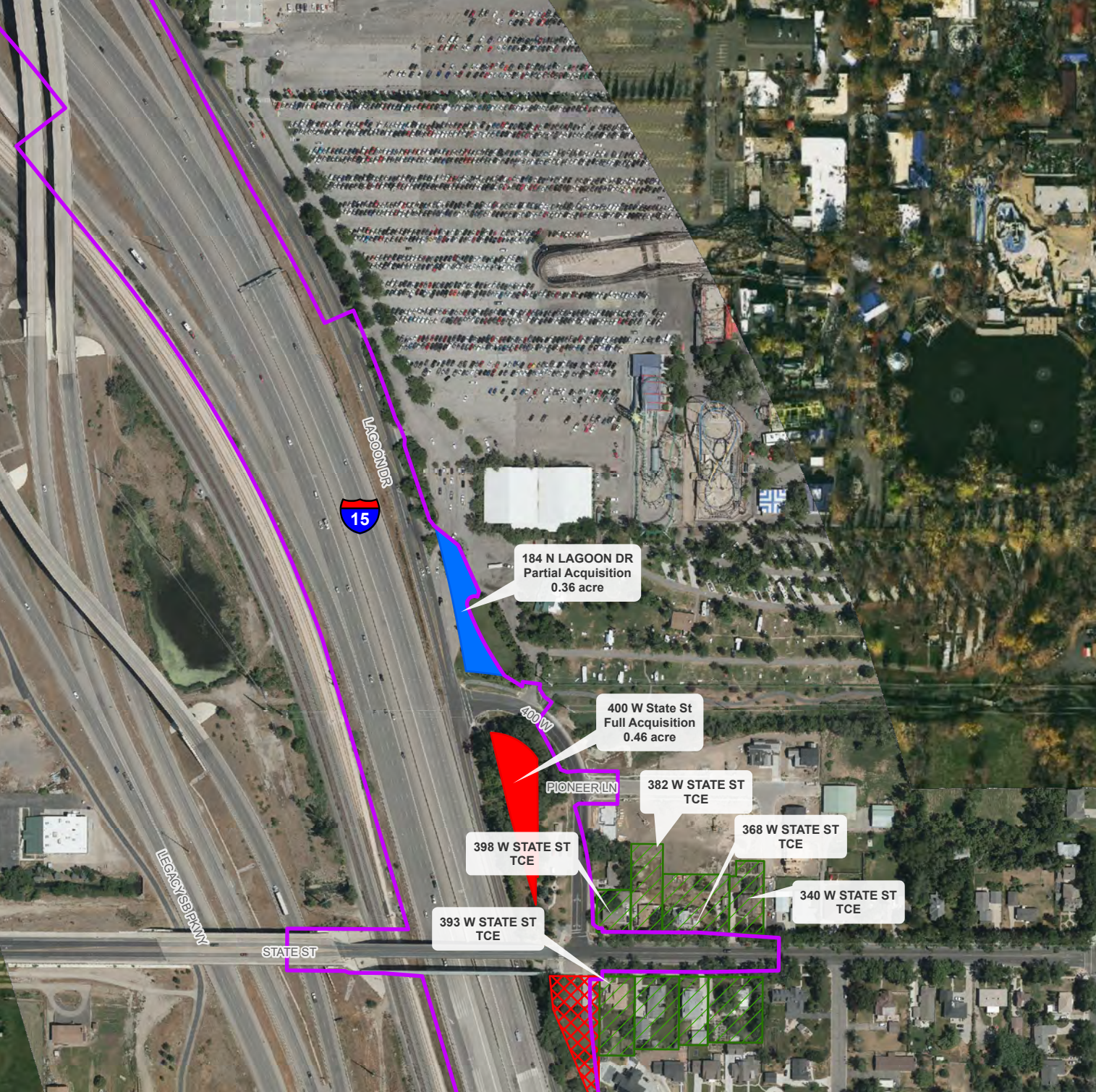

184 N LAGOON DR
Partial Acquisition
0.36 acre

400 W State St
Full Acquisition
0.46 acre

398 W STATE ST
TCE





382 W STATE ST
TCE

368 W STATE ST
TCE

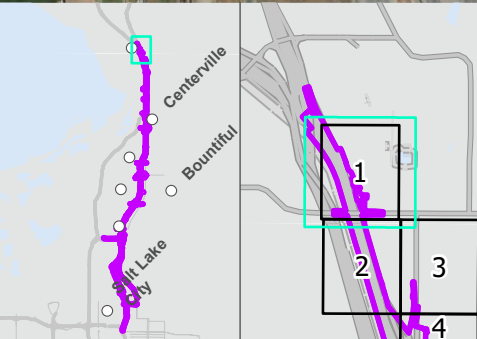
340 W STATE ST
TCE

393 W STATE ST
TCE



-  Impact Boundary
-  Full Acquisition
-  Partial Acquisition
-  Relocation
-  TCE









1 Inch equals 375 feet

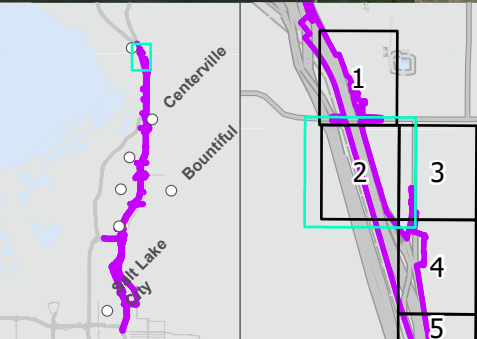

*Only areas with ROW resource impacts present are shown in this series

PARCEL IMPACTS - NORTH SEGMENT
FARMINGTON STATE ST. OPTION
I-15 EIS: FARMINGTON TO SALT LAKE CITY
FIGURE 1B OF 62





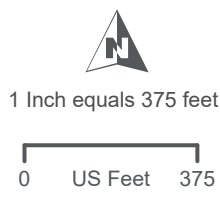

-  Impact Boundary
-  Partial Acquisition
-  Potential Relocation
-  Relocation
-  TCE

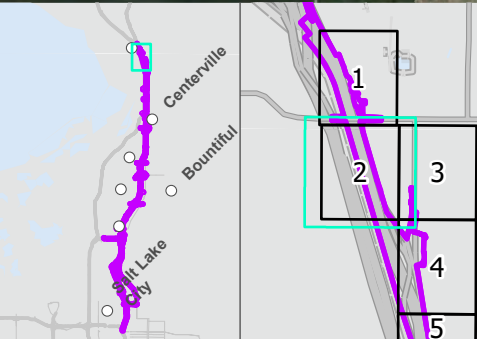

*Only areas with ROW resource impacts present are shown in this series

PARCEL IMPACTS - NORTH SEGMENT
FARMINGTON 400 W. OPTION
I-15 EIS: FARMINGTON TO SALT LAKE CITY
FIGURE 2A OF 2B



-  Impact Boundary
-  Partial Acquisition
-  Relocation
-  TCE
-  Potential Relocation







1 Inch equals 375 feet

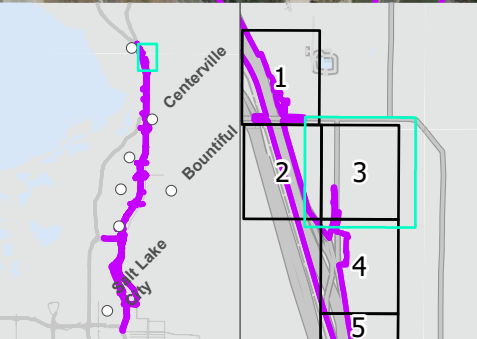
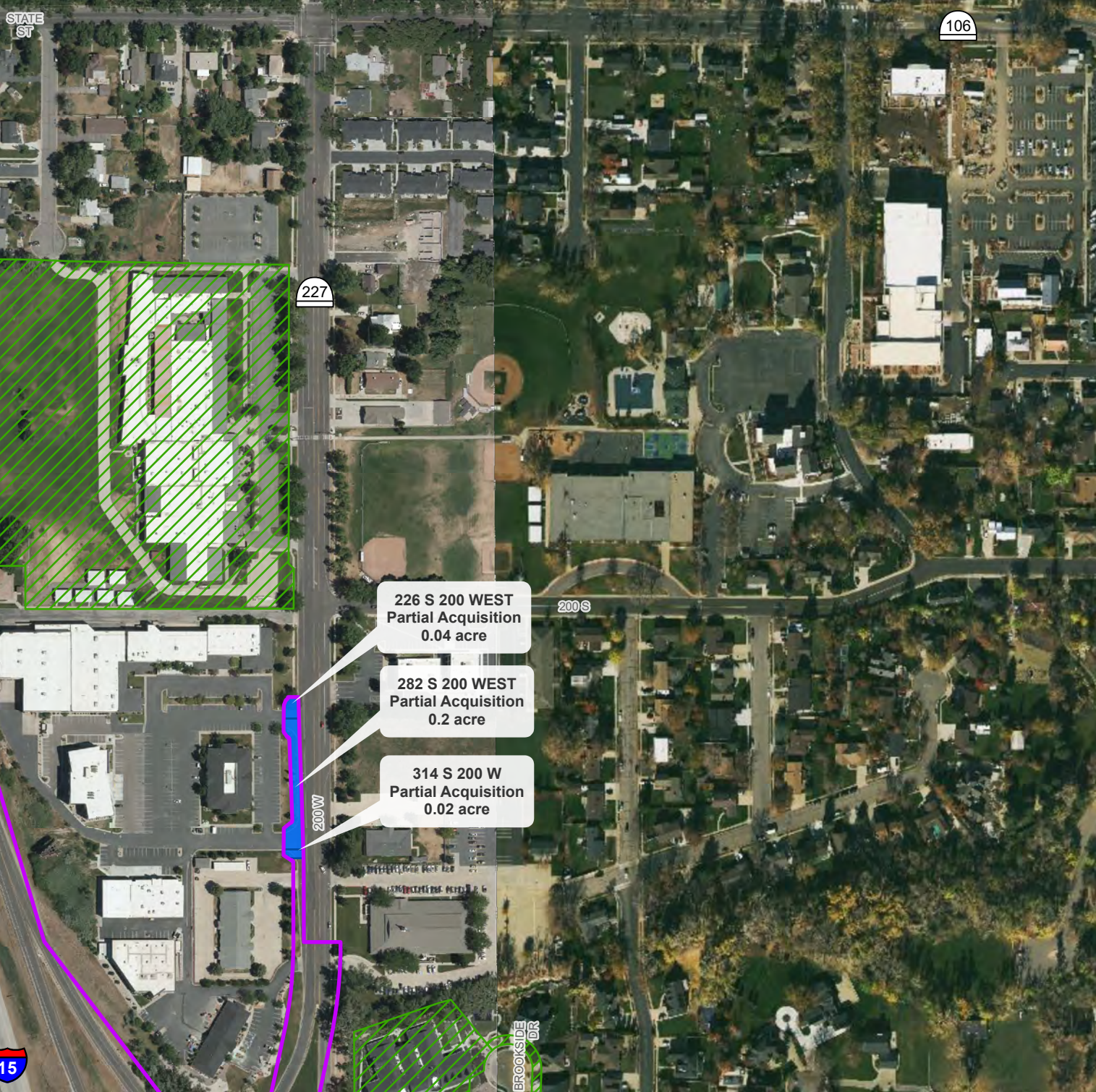

PARCEL IMPACTS - NORTH SEGMENT
FARMINGTON STATE ST. OPTION
I-15 EIS: FARMINGTON TO SALT LAKE CITY
FIGURE 2B OF 2B

*Only areas with ROW resource impacts present are shown in this series



-  Impact Boundary
-  Partial Acquisition
-  TCE



1 Inch equals 375 feet

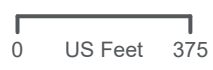

*Only areas with ROW resource impacts present are shown in this series

PARCEL IMPACTS - NORTH SEGMENT
FARMINGTON ALL OPTIONS
I-15 EIS: FARMINGTON TO SALT LAKE CITY
FIGURE 3 OF 62

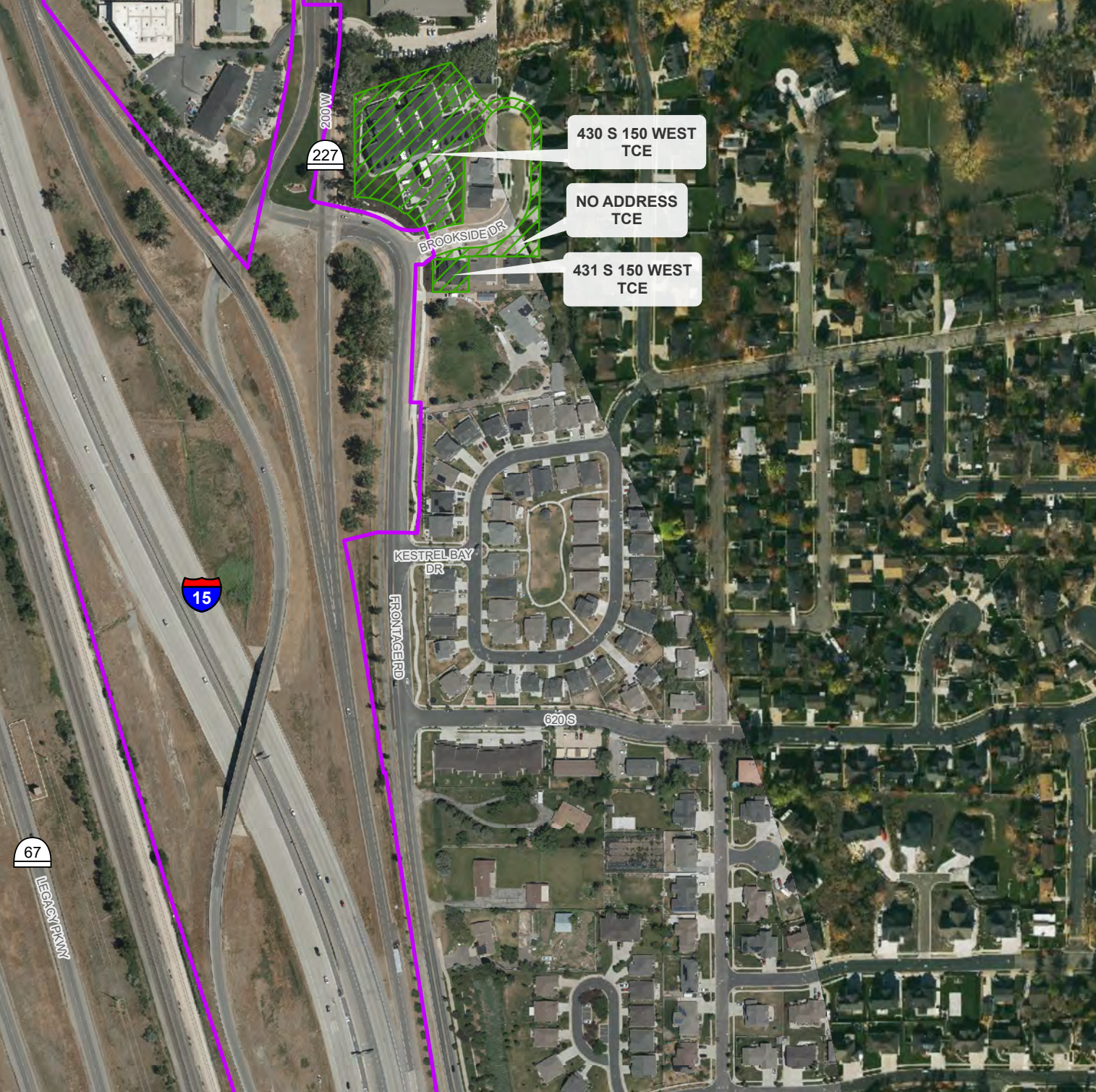

67
LEGACY PKWY

15

227

BROOKSIDE DR

430 S 150 WEST TCE

NO ADDRESS TCE

431 S 150 WEST TCE

KESTREL BAY DR

FRONTAGE RD

620 S

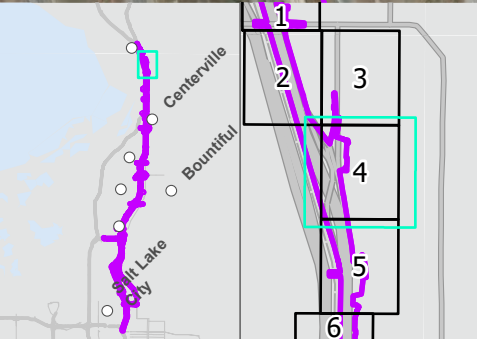

Impact Boundary
TCE





1 Inch equals 375 feet

0 US Feet 375

*Only areas with ROW resource impacts present are shown in this series

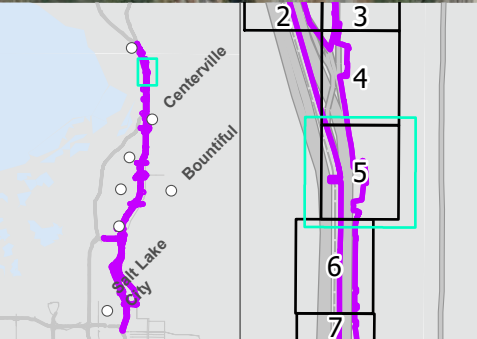
PARCEL IMPACTS - NORTH SEGMENT
FARMINGTON ALL OPTIONS
I-15 EIS: FARMINGTON TO SALT LAKE CITY
FIGURE 4 OF 62



 Impact Boundary
 Partial Acquisition







1 Inch equals 375 feet

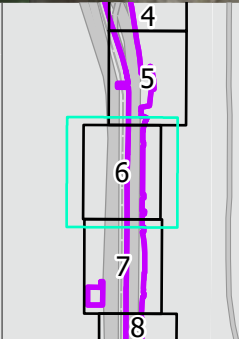
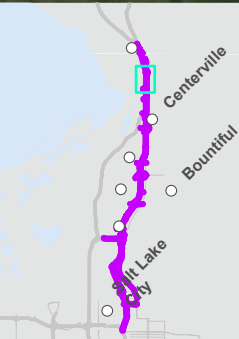

PARCEL IMPACTS - NORTH SEGMENT
FARMINGTON ALL OPTIONS
I-15 EIS: FARMINGTON TO SALT LAKE CITY
FIGURE 5 OF 62

*Only areas with ROW resource impacts present are shown in this series



-  Impact Boundary
-  Partial Acquisition
-  Relocation



1 Inch equals 375 feet



PARCEL IMPACTS - NORTH SEGMENT
FARMINGTON ALL OPTIONS
I-15 EIS: FARMINGTON TO SALT LAKE CITY
FIGURE 6 OF 62

*Only areas with ROW resource impacts present are shown in this series

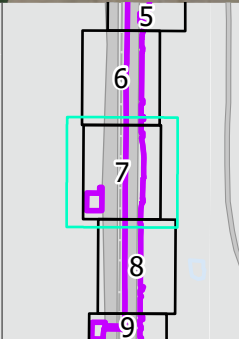
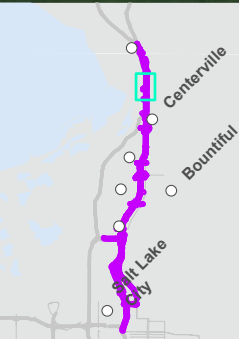
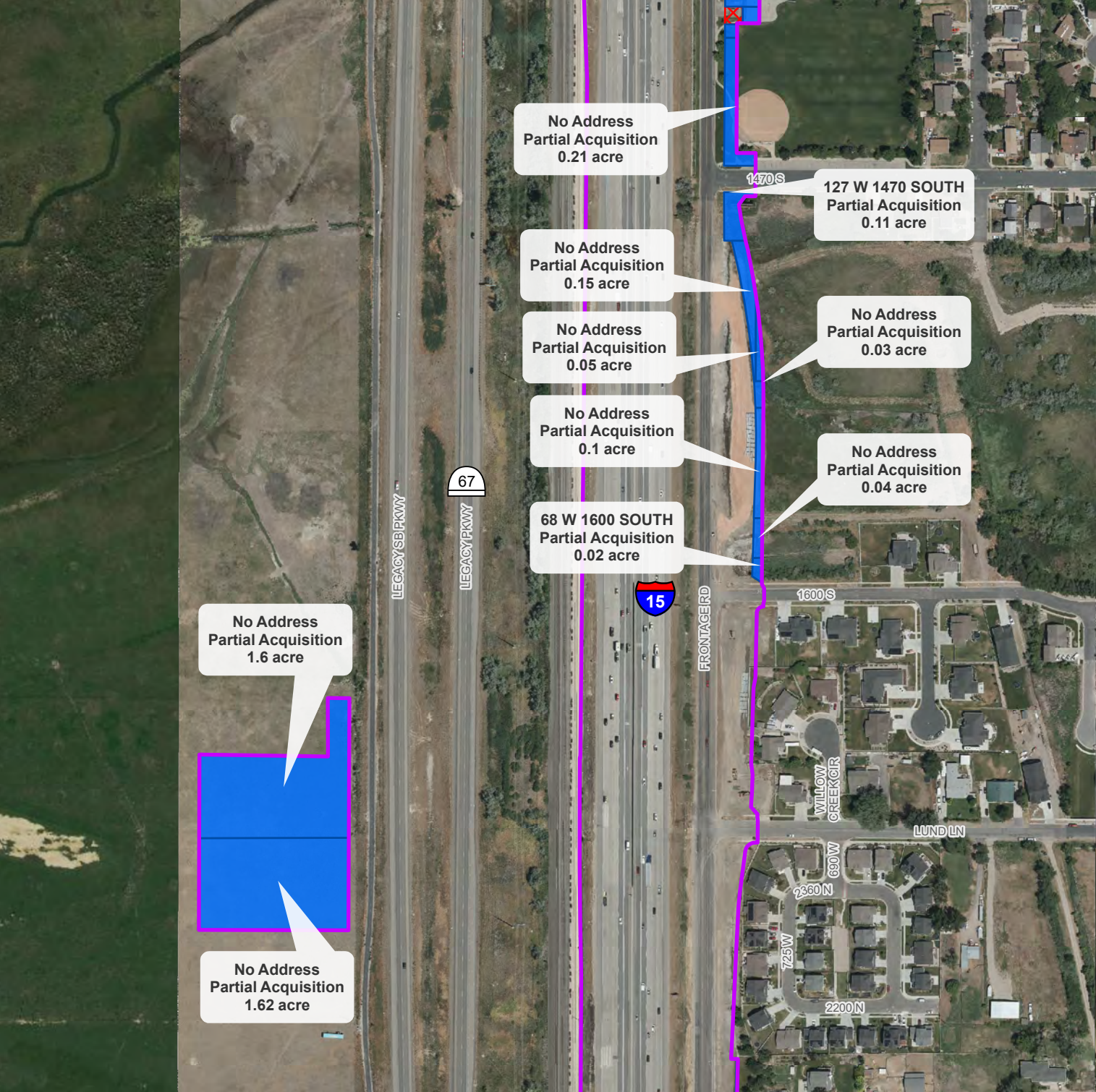

- Impact Boundary
- Partial Acquisition
- Relocation



1 Inch equals 375 feet



**PARCEL IMPACTS - NORTH SEGMENT
FARMINGTON ALL OPTIONS
I-15 EIS: FARMINGTON TO SALT LAKE CITY
FIGURE 7 OF 62**

*Only areas with ROW resource impacts present are shown in this series

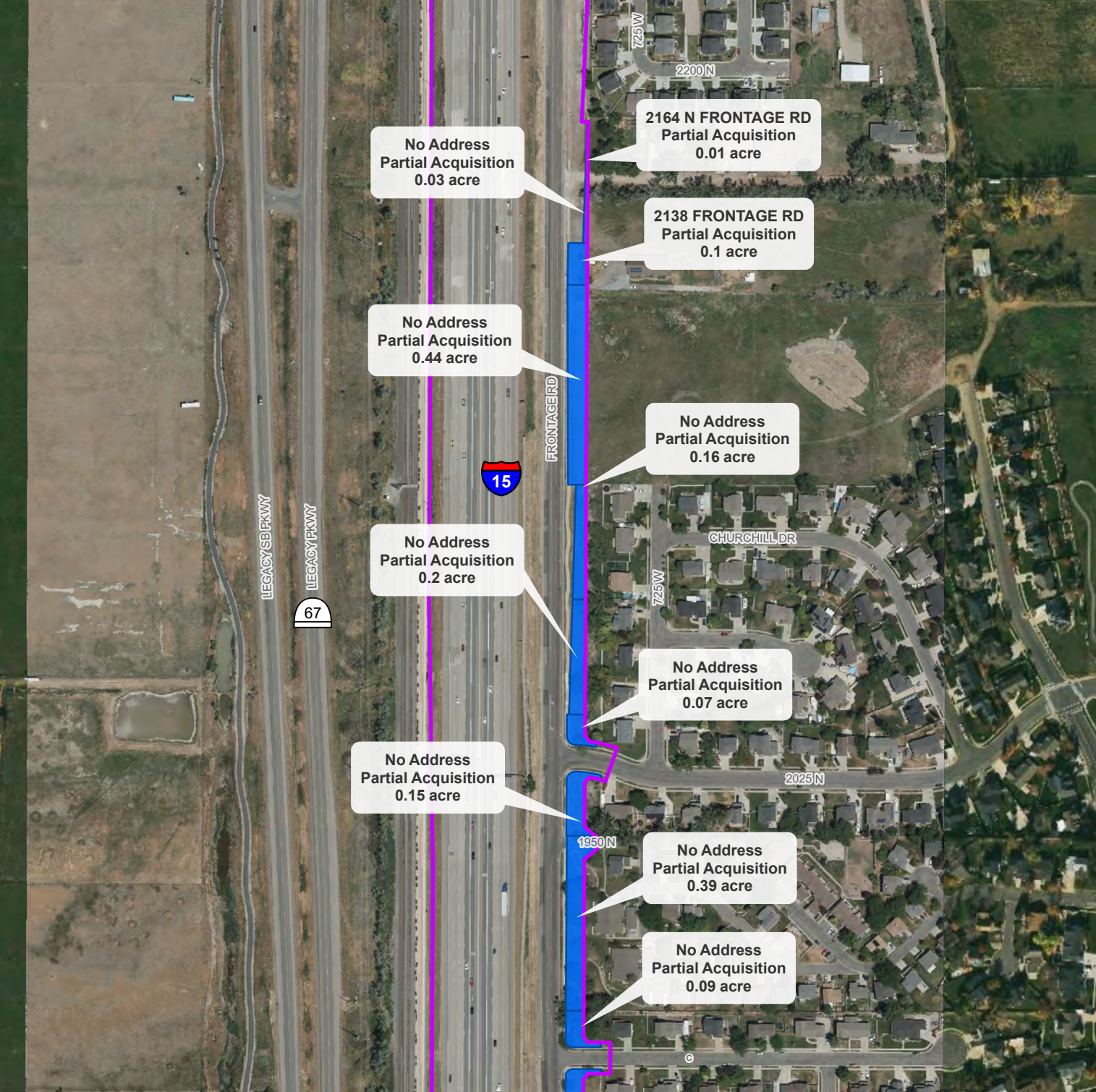

No Address
Partial Acquisition
0.03 acre

2164 N FRONTAGE RD
Partial Acquisition
0.01 acre

2138 FRONTAGE RD
Partial Acquisition
0.1 acre

No Address
Partial Acquisition
0.44 acre

No Address
Partial Acquisition
0.16 acre

No Address
Partial Acquisition
0.2 acre

No Address
Partial Acquisition
0.07 acre

No Address
Partial Acquisition
0.15 acre

No Address
Partial Acquisition
0.39 acre

No Address
Partial Acquisition
0.09 acre

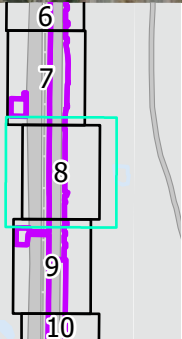
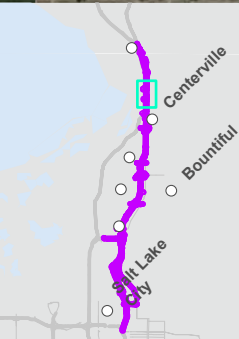

- Impact Boundary
- Partial Acquisition



1 Inch equals 375 feet



PARCEL IMPACTS - NORTH SEGMENT
FARMINGTON ALL OPTIONS
I-15 EIS: FARMINGTON TO SALT LAKE CITY
FIGURE 8 OF 62

*Only areas with ROW resource impacts present are shown in this series

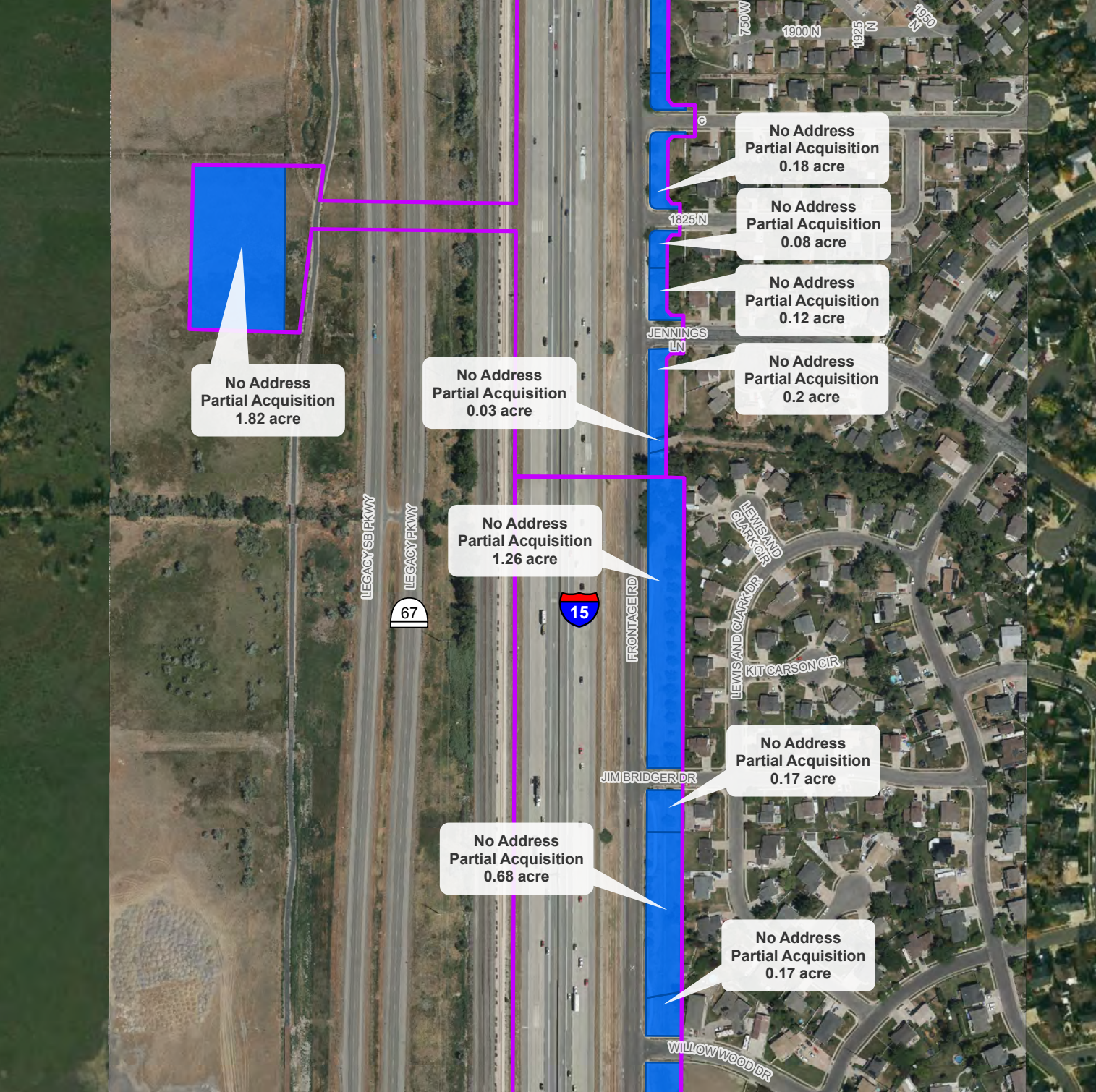

No Address
Partial Acquisition
1.82 acre

No Address
Partial Acquisition
0.03 acre

No Address
Partial Acquisition
1.26 acre

No Address
Partial Acquisition
0.18 acre

No Address
Partial Acquisition
0.08 acre

No Address
Partial Acquisition
0.12 acre

No Address
Partial Acquisition
0.2 acre

No Address
Partial Acquisition
0.17 acre

No Address
Partial Acquisition
0.68 acre

No Address
Partial Acquisition
0.17 acre

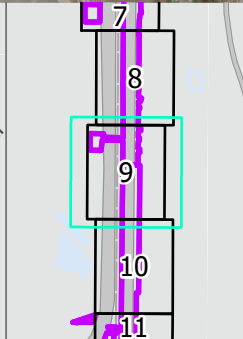
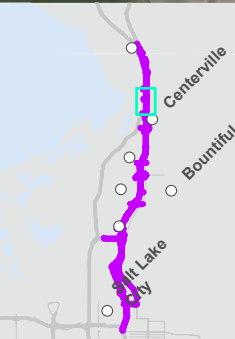

Impact Boundary
 Partial Acquisition



1 Inch equals 375 feet



PARCEL IMPACTS - NORTH SEGMENT
FARMINGTON ALL OPTIONS
I-15 EIS: FARMINGTON TO SALT LAKE CITY
FIGURE 9 OF 62

*Only areas with ROW resource impacts present are shown in this series





No Address
Partial Acquisition
0.27 acre

No Address
Partial Acquisition
0.82 acre

No Address
Partial Acquisition
1.71 acre

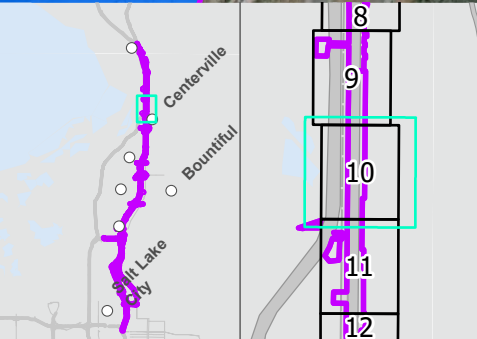
No Address
Partial Acquisition
0.31 acre



 Impact Boundary
 Partial Acquisition



1 Inch equals 375 feet



PARCEL IMPACTS - NORTH SEGMENT
FARMINGTON ALL OPTIONS
I-15 EIS: FARMINGTON TO SALT LAKE CITY
FIGURE 10 OF 62

*Only areas with ROW resource impacts present are shown in this series

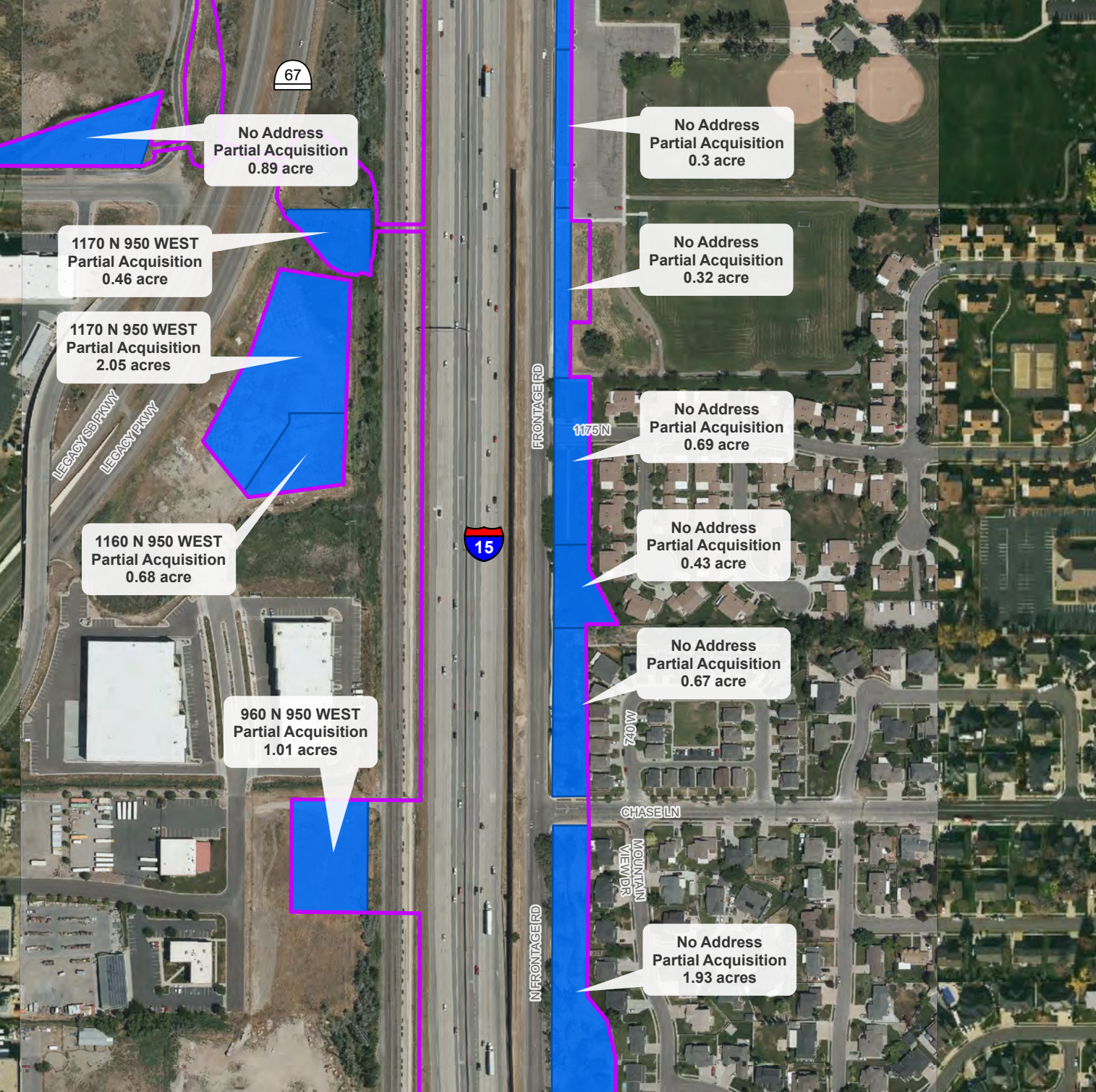

No Address
Partial Acquisition
0.89 acre

1170 N 950 WEST
Partial Acquisition
0.46 acre

1170 N 950 WEST
Partial Acquisition
2.05 acres

1160 N 950 WEST
Partial Acquisition
0.68 acre

960 N 950 WEST
Partial Acquisition
1.01 acres

No Address
Partial Acquisition
0.3 acre

No Address
Partial Acquisition
0.32 acre

No Address
Partial Acquisition
0.69 acre

No Address
Partial Acquisition
0.43 acre

No Address
Partial Acquisition
0.67 acre

No Address
Partial Acquisition
1.93 acres

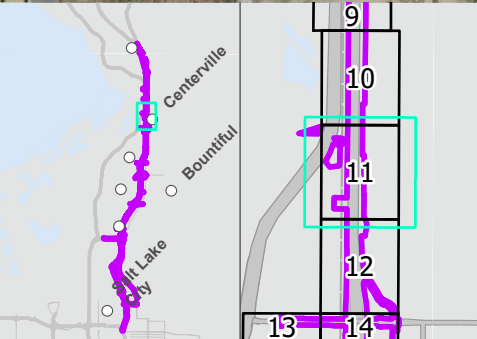

- Impact Boundary
- Partial Acquisition



1 Inch equals 375 feet



*Only areas with ROW resource impacts present are shown in this series

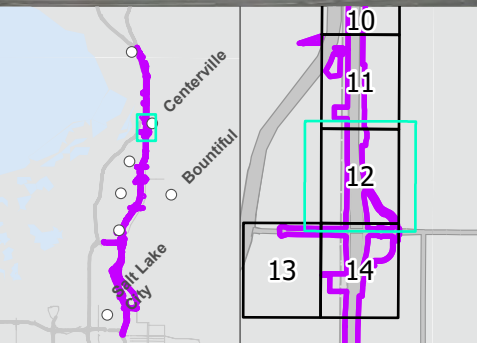

- Impact Boundary
- Partial Acquisition
- Potential Relocation

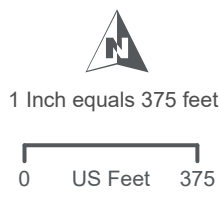

*Only areas with ROW resource impacts present are shown in this series

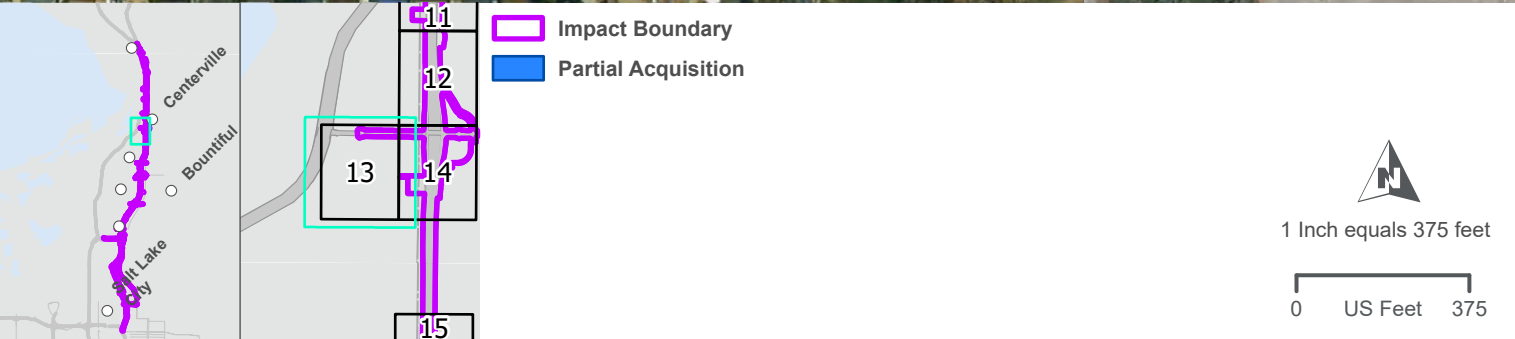
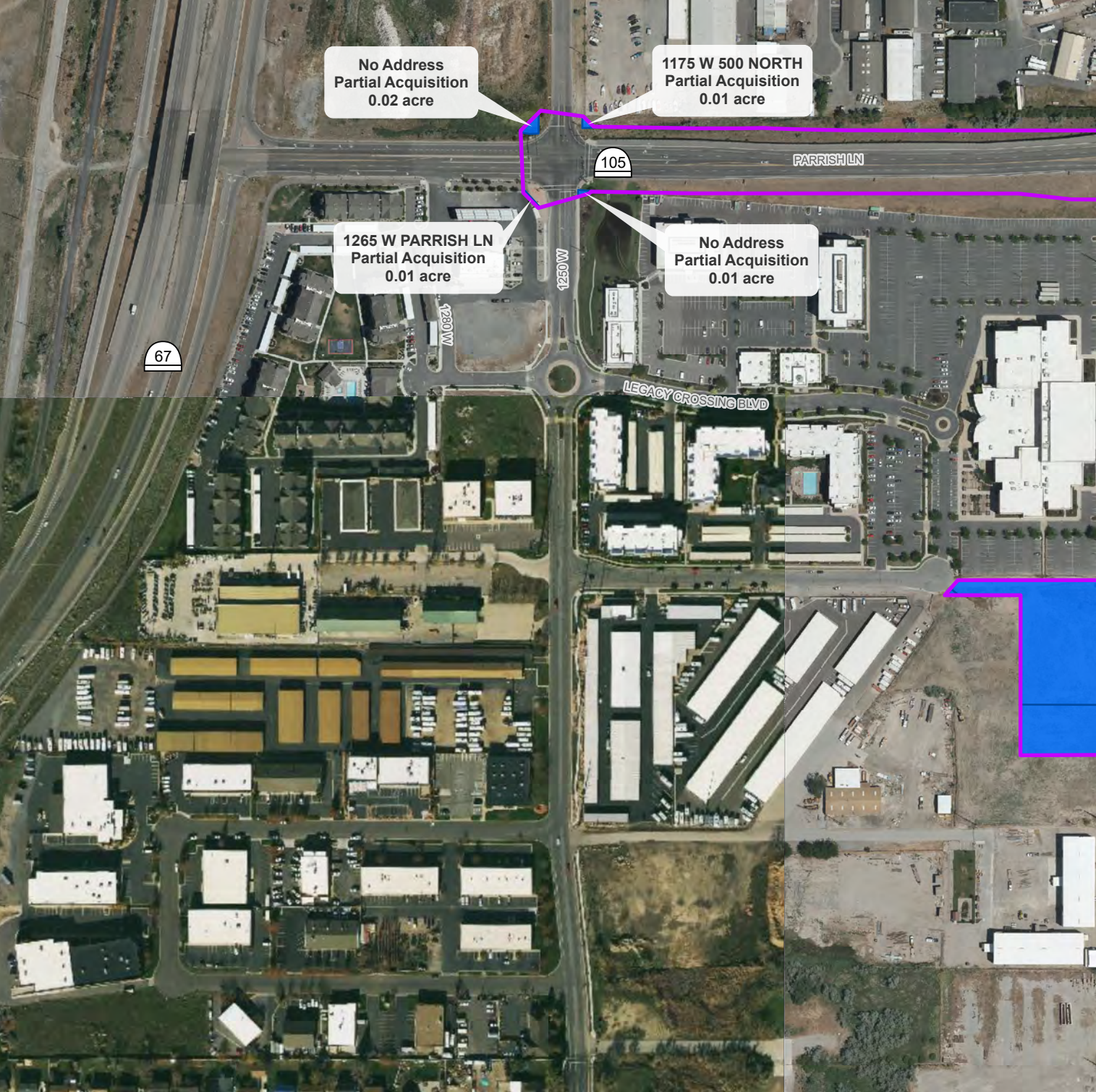

*Only areas with ROW resource impacts present are shown in this series

PARCEL IMPACTS - NORTH SEGMENT
FARMINGTON ALL OPTIONS
I-15 EIS: FARMINGTON TO SALT LAKE CITY
FIGURE 13 OF 62

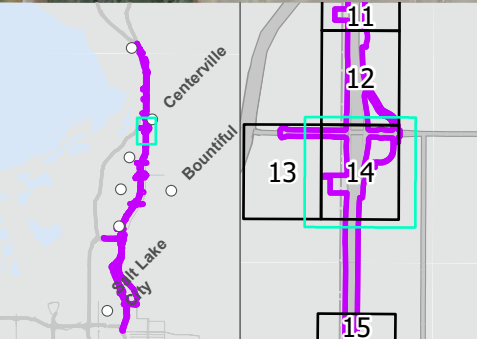
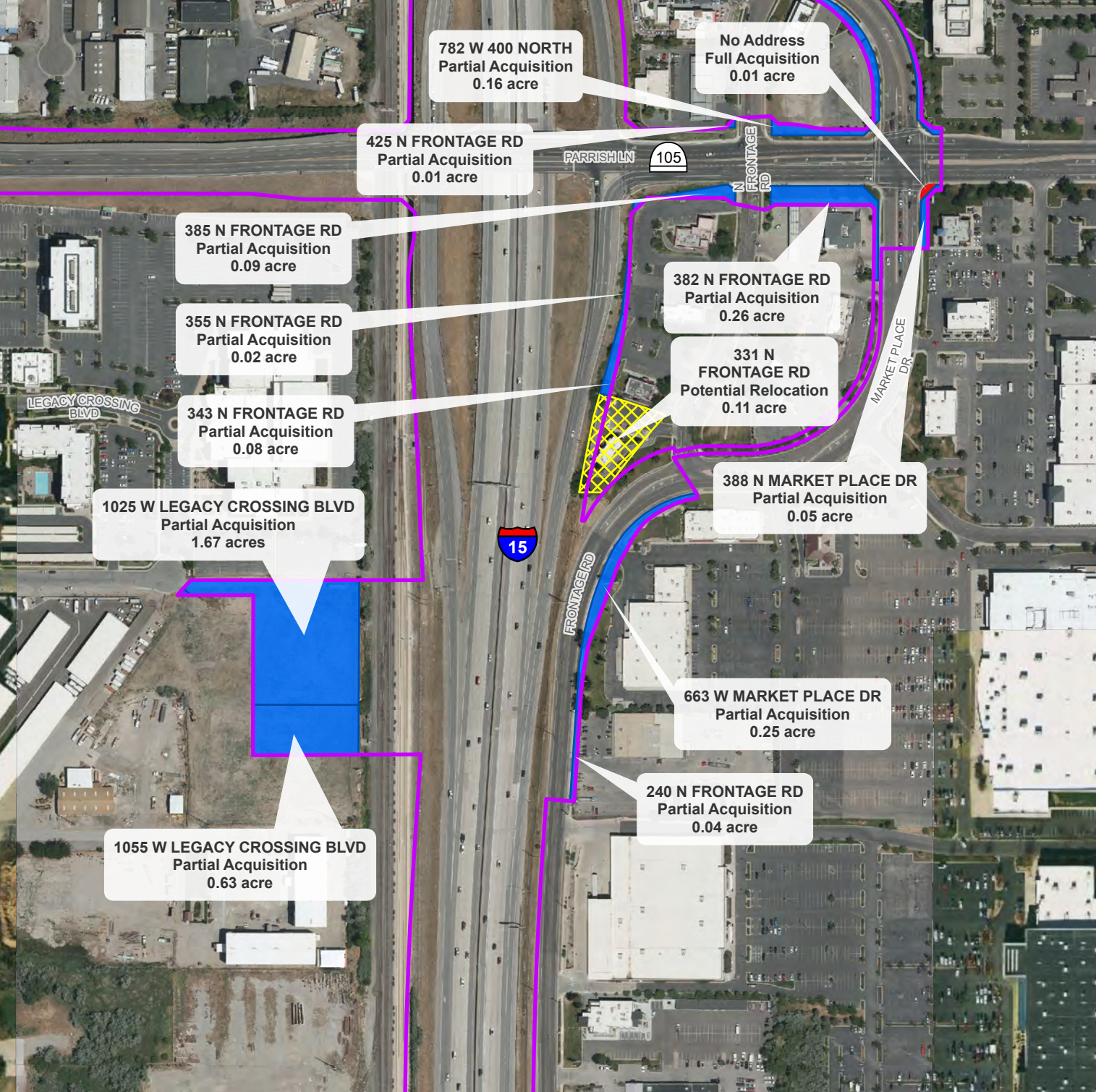

- Impact Boundary
- Full Acquisition
- Partial Acquisition
- Potential Relocation

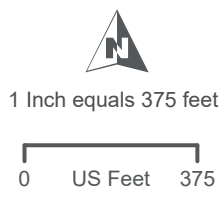

*Only areas with ROW resource impacts present are shown in this series

**PARCEL IMPACTS - NORTH SEGMENT
FARMINGTON ALL OPTIONS
I-15 EIS: FARMINGTON TO SALT LAKE CITY
FIGURE 14 OF 62**

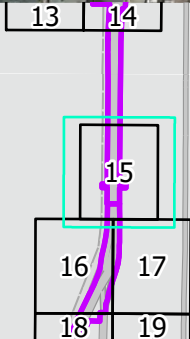
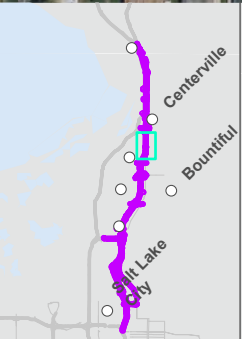
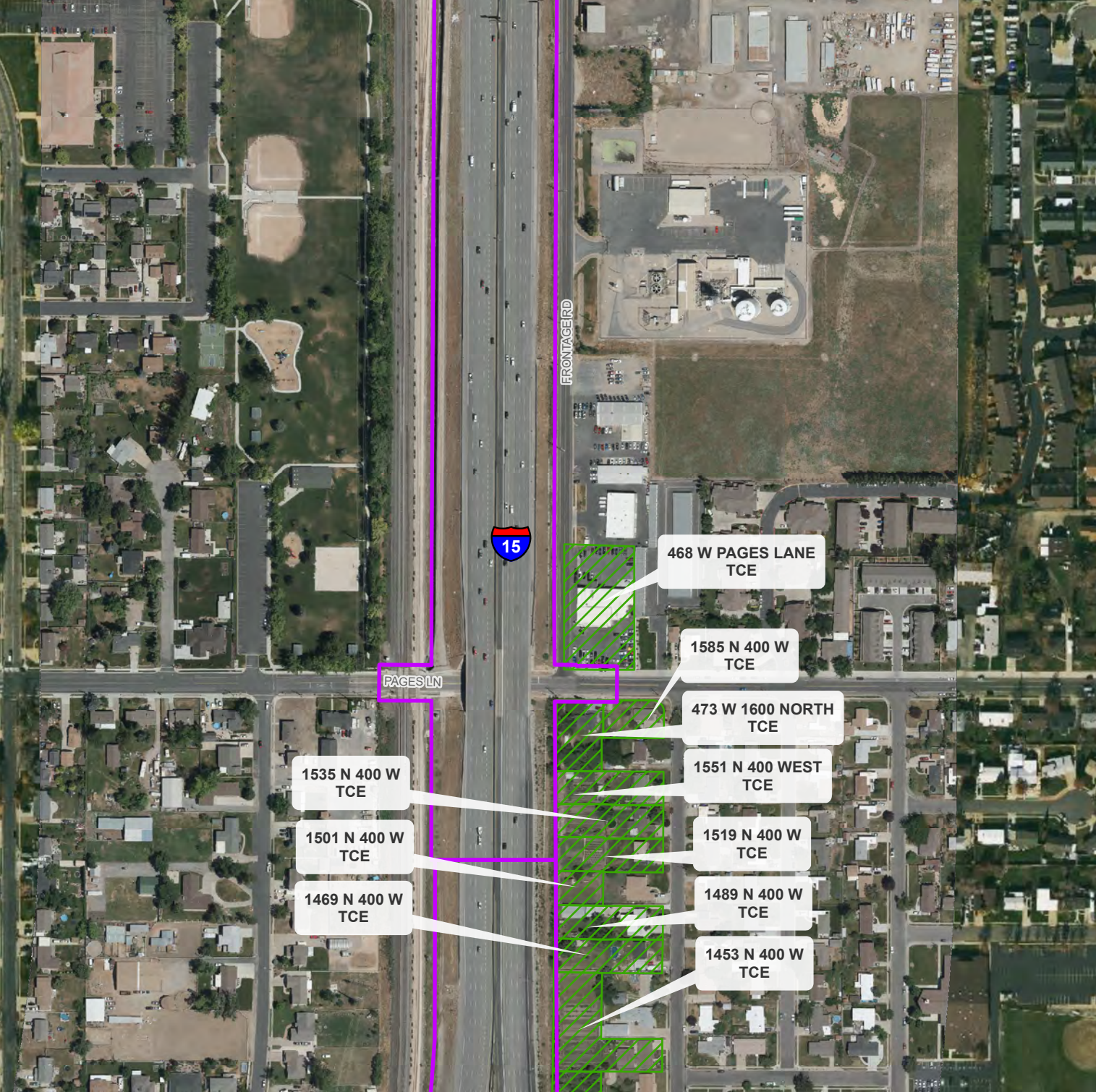

- Impact Boundary
- TCE



1 Inch equals 375 feet





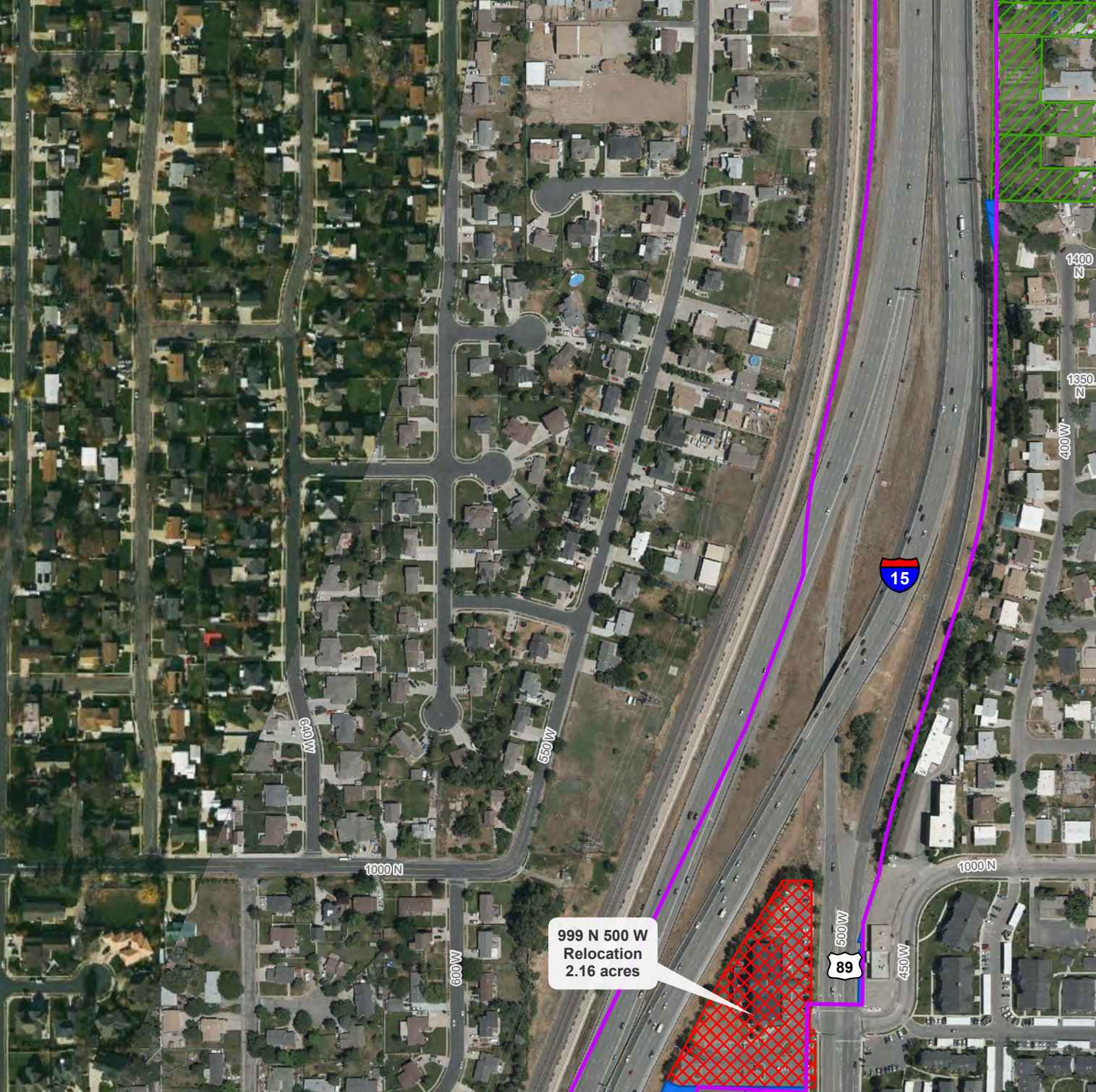

PARCEL IMPACTS - NORTH SEGMENT
FARMINGTON ALL OPTIONS
I-15 EIS: FARMINGTON TO SALT LAKE CITY
FIGURE 15 OF 62

*Only areas with ROW resource impacts present are shown in this series

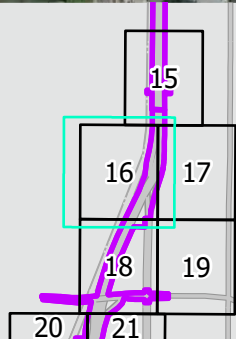
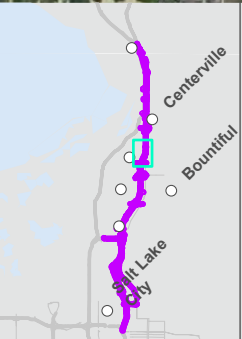

999 N 500 W
Relocation
2.16 acres



-  Impact Boundary
-  Partial Acquisition
-  Relocation
-  TCE







1 Inch equals 375 feet

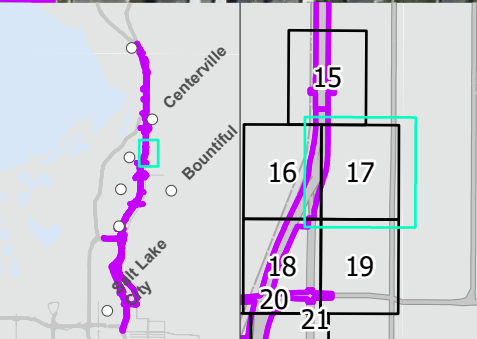
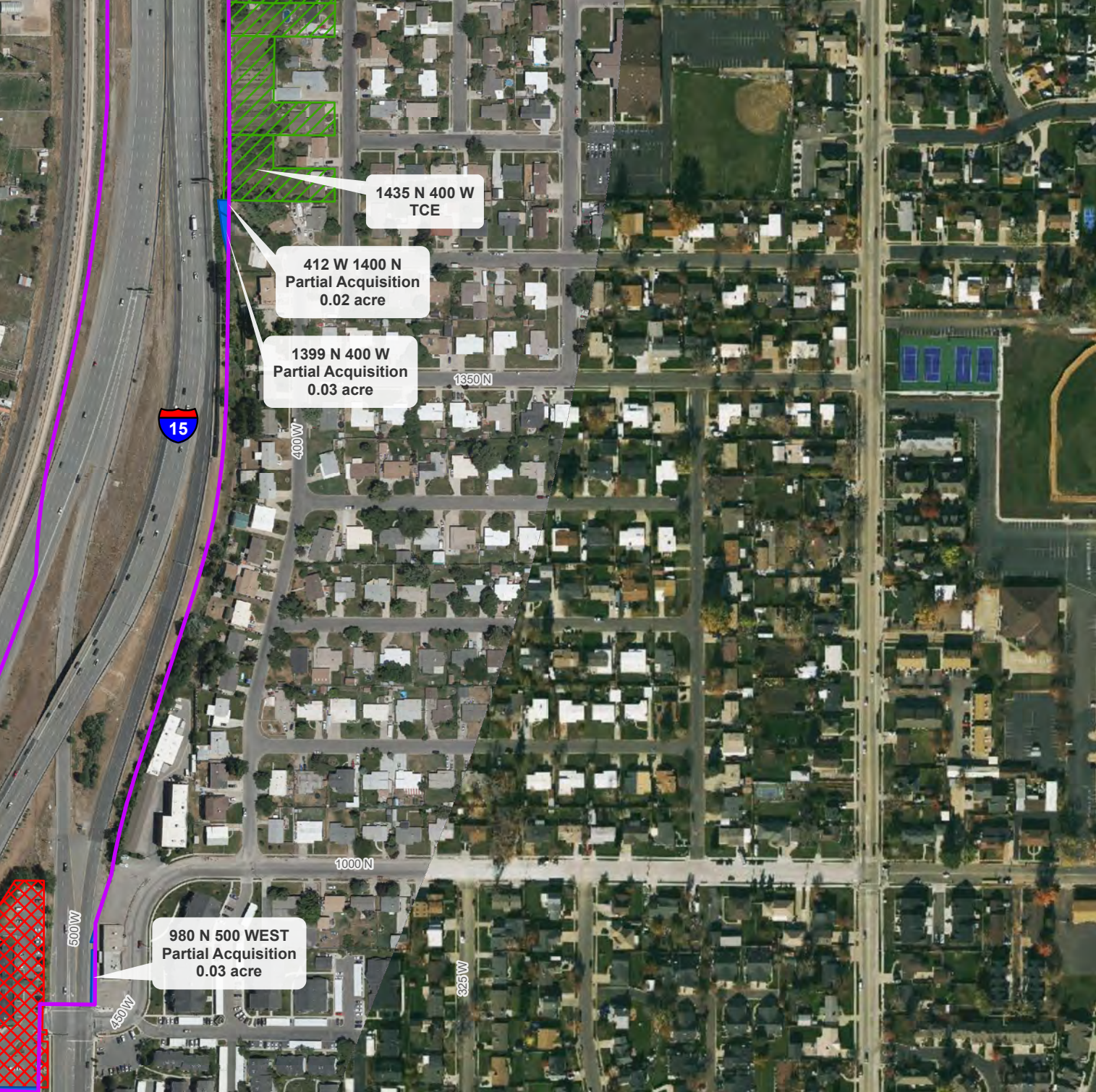

*Only areas with ROW resource impacts present are shown in this series

**PARCEL IMPACTS - NORTH SEGMENT
FARMINGTON ALL OPTIONS
I-15 EIS: FARMINGTON TO SALT LAKE CITY
FIGURE 16 OF 62**



-  Impact Boundary
-  Partial Acquisition
-  Relocation
-  TCE

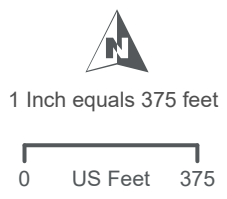

*Only areas with ROW resource impacts present are shown in this series

PARCEL IMPACTS - NORTH SEGMENT
FARMINGTON ALL OPTIONS
I-15 EIS: FARMINGTON TO SALT LAKE CITY
FIGURE 17 OF 26

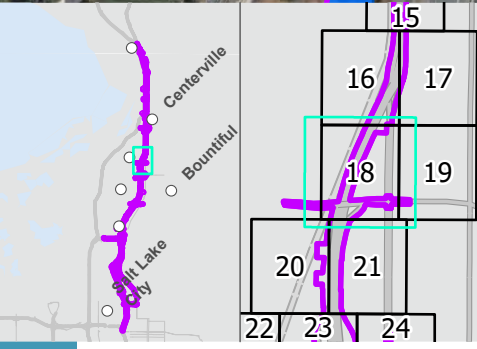
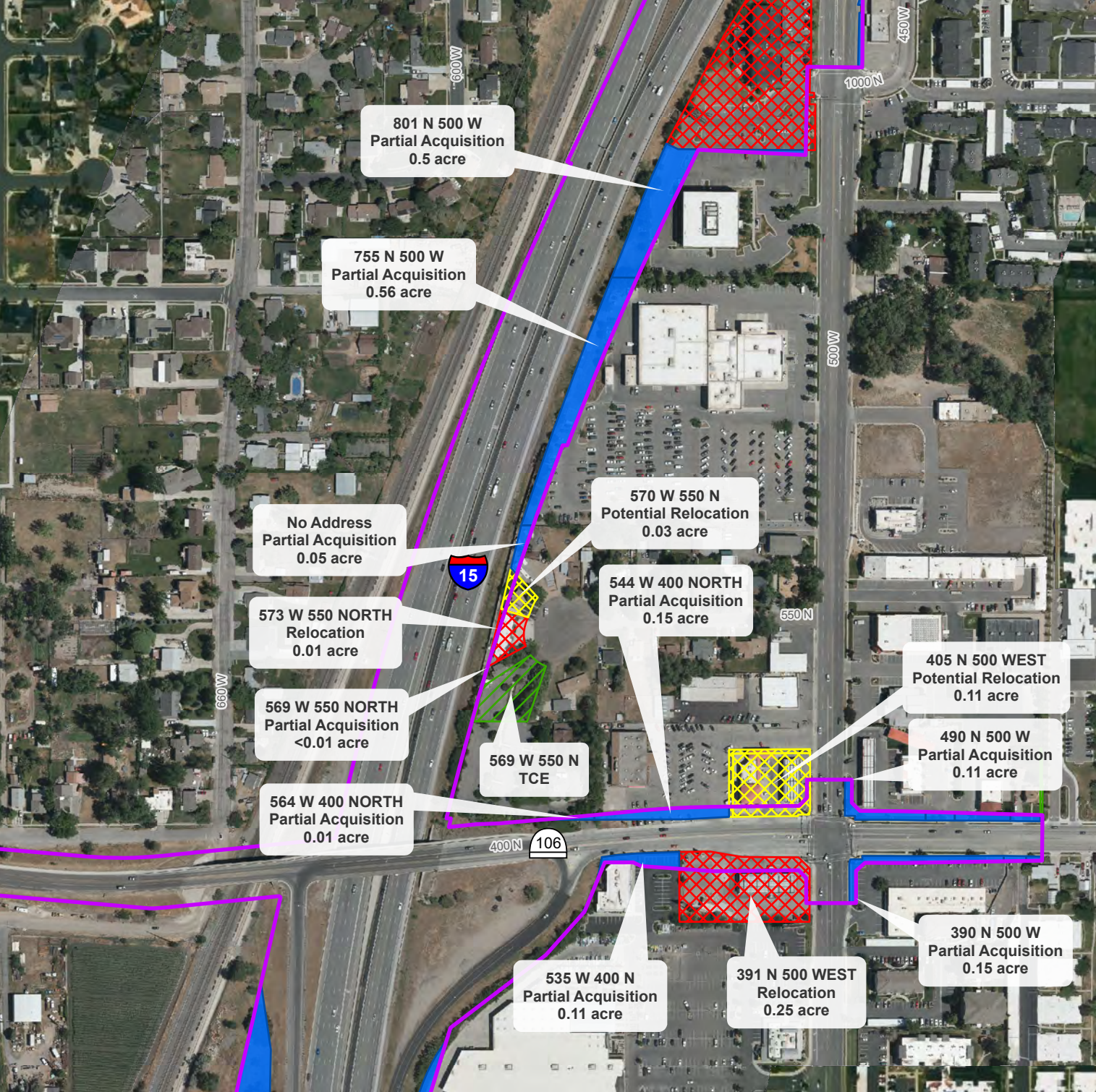

- Impact Boundary
- Partial Acquisition
- Potential Relocation
- Relocation
- TCE









1 Inch equals 375 feet

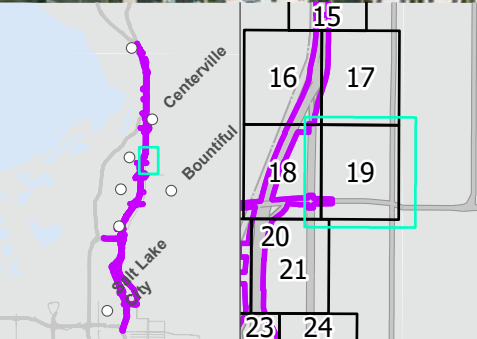
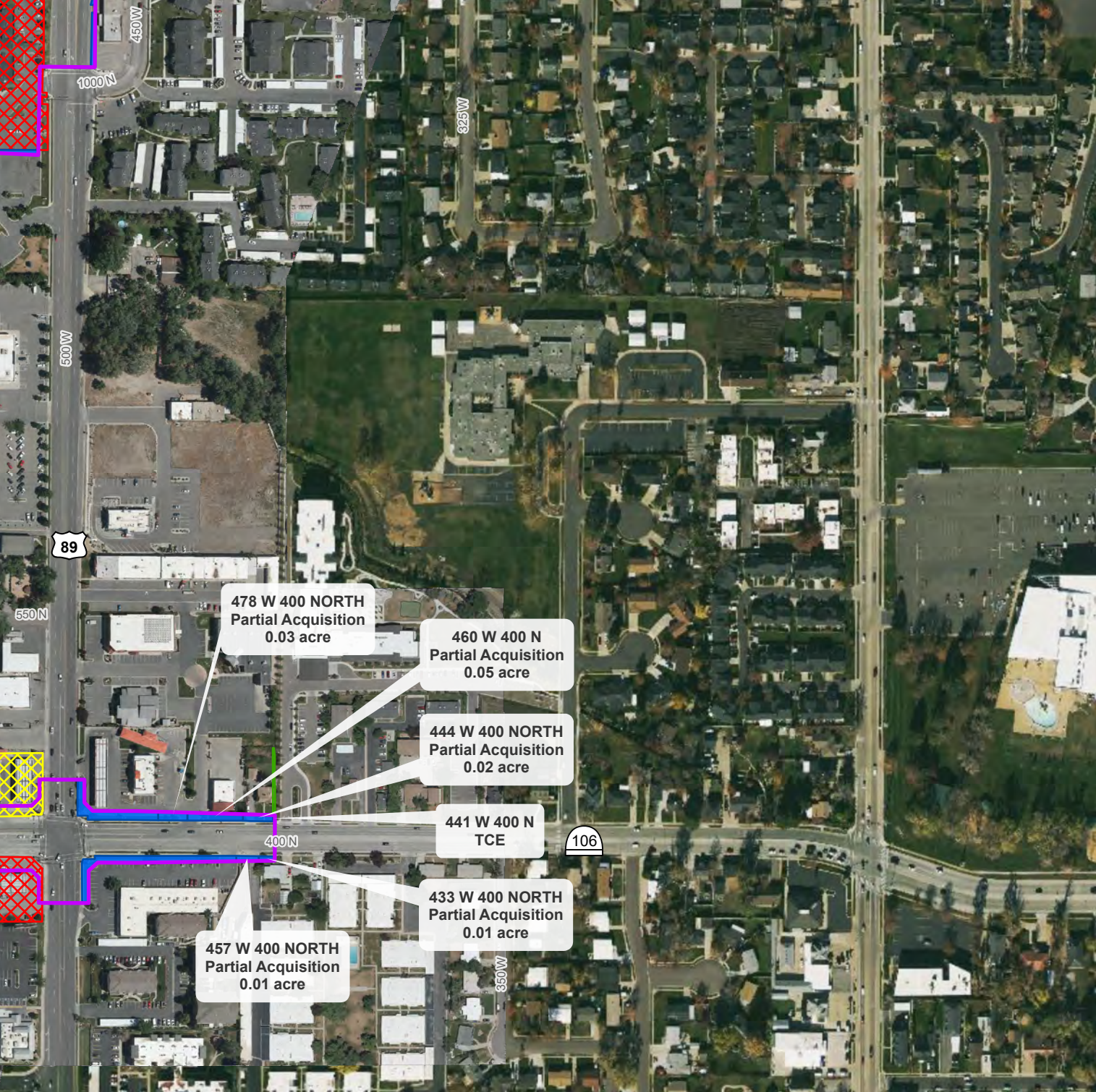

*Only areas with ROW resource impacts present are shown in this series

PARCEL IMPACTS - NORTH SEGMENT
FARMINGTON ALL OPTIONS
I-15 EIS: FARMINGTON TO SALT LAKE CITY
FIGURE 18 OF 62



-  Impact Boundary
-  Partial Acquisition
-  Potential Relocation
-  Relocation
-  TCE



1 Inch equals 375 feet



*Only areas with ROW resource impacts present are shown in this series

PARCEL IMPACTS - NORTH SEGMENT
FARMINGTON ALL OPTIONS
I-15 EIS: FARMINGTON TO SALT LAKE CITY
FIGURE 19 OF 26

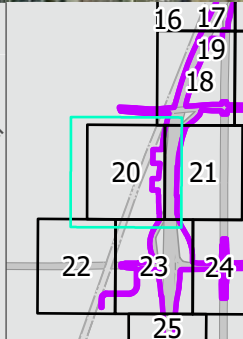
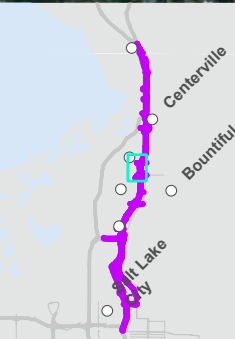
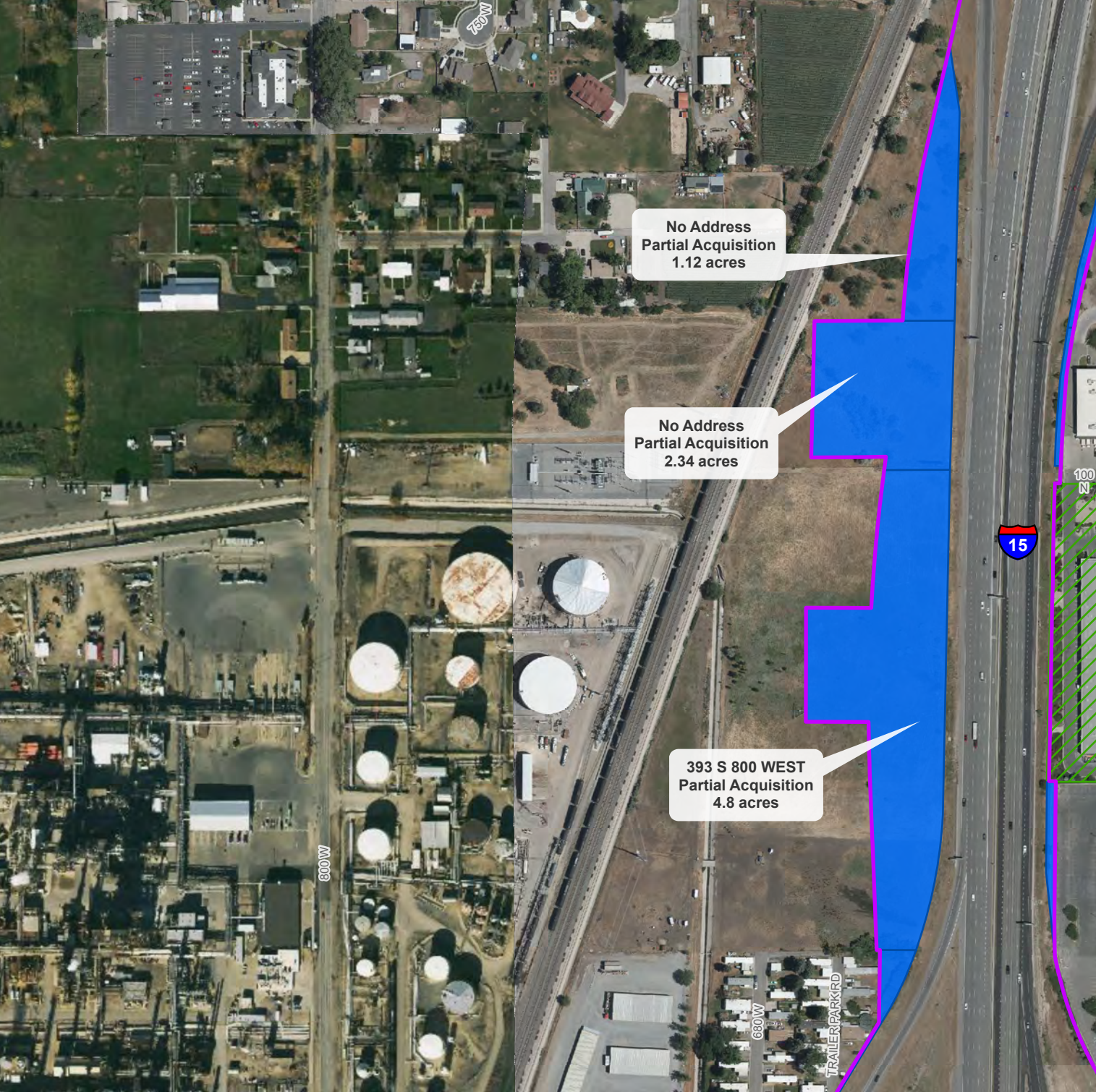

- Impact Boundary
- Partial Acquisition
- TCE





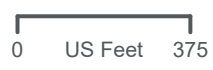

1 Inch equals 375 feet

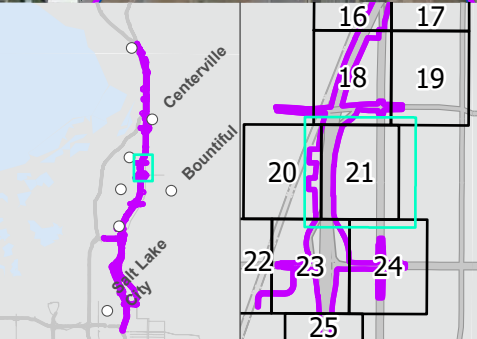

*Only areas with ROW resource impacts present are shown in this series

PARCEL IMPACTS - NORTH SEGMENT
FARMINGTON ALL OPTIONS
I-15 EIS: FARMINGTON TO SALT LAKE CITY
FIGURE 20 OF 62



-  Impact Boundary
-  Partial Acquisition
-  TCE



1 Inch equals 375 feet

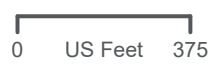

*Only areas with ROW resource impacts present are shown in this series

PARCEL IMPACTS - NORTH SEGMENT
FARMINGTON ALL OPTIONS
I-15 EIS: FARMINGTON TO SALT LAKE CITY
FIGURE 21 OF 62

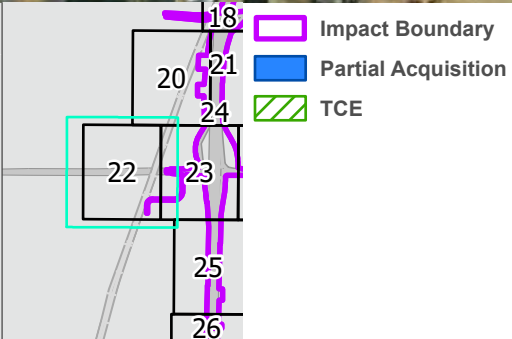
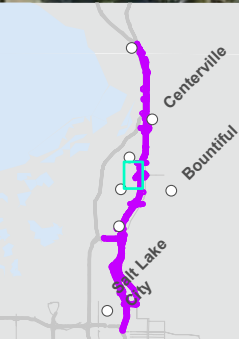

1 Inch equals 375 feet



**PARCEL IMPACTS - NORTH SEGMENT
FARMINGTON ALL OPTIONS
I-15 EIS: FARMINGTON TO SALT LAKE CITY
FIGURE 22 OF 26**

*Only areas with ROW resource impacts present are shown in this series

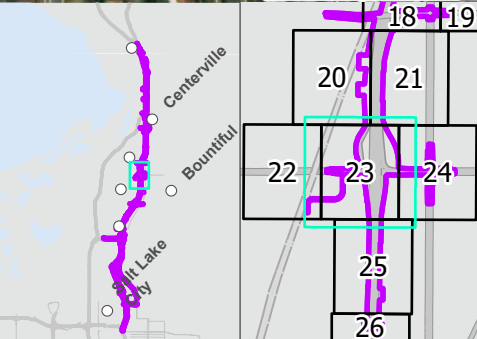

- Impact Boundary
- Full Acquisition
- Partial Acquisition
- Relocation
- TCE

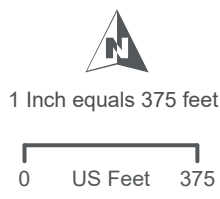

*Only areas with ROW resource impacts present are shown in this series

PARCEL IMPACTS - NORTH SEGMENT
FARMINGTON ALL OPTIONS
I-15 EIS: FARMINGTON TO SALT LAKE CITY
FIGURE 23 OF 26

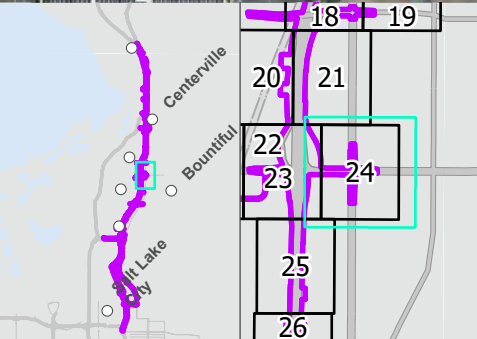
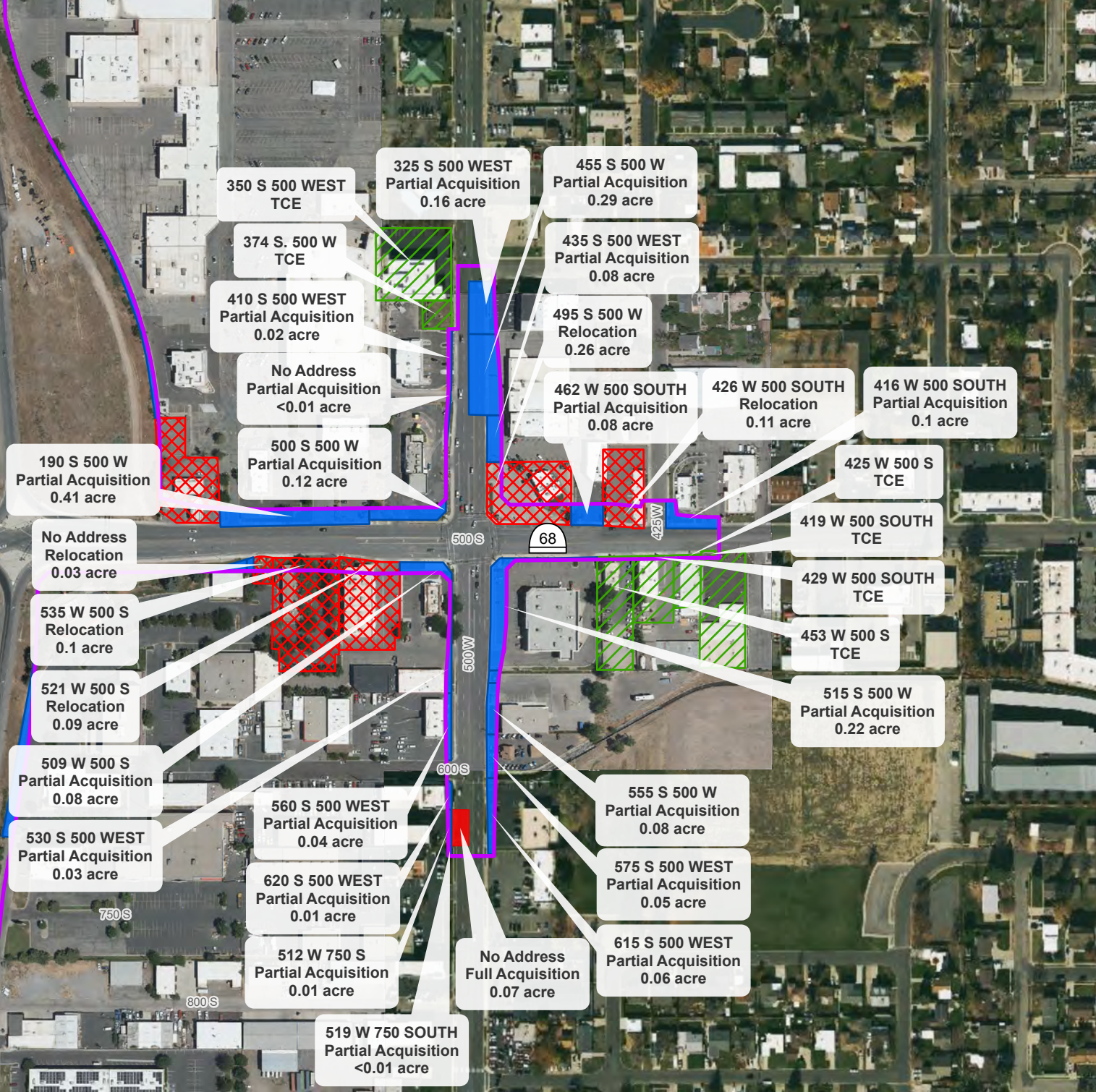

- Impact Boundary
- Full Acquisition
- Partial Acquisition
- Relocation
- TCE





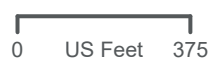

1 Inch equals 375 feet

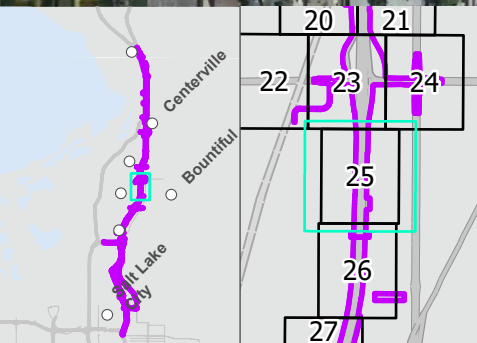

PARCEL IMPACTS - NORTH SEGMENT
FARMINGTON ALL OPTIONS
I-15 EIS: FARMINGTON TO SALT LAKE CITY
FIGURE 24 OF 26

*Only areas with ROW resource impacts present are shown in this series



-  Impact Boundary
-  Partial Acquisition
-  Potential Relocation
-  TCE



1 Inch equals 375 feet



*Only areas with ROW resource impacts present are shown in this series

PARCEL IMPACTS - NORTH SEGMENT
FARMINGTON ALL OPTIONS
I-15 EIS: FARMINGTON TO SALT LAKE CITY
FIGURE 25 OF 62



- 1543 S SORRENTO DR Perpetual Easement
- 1613 S SORRENTO DR Perpetual Easement
- 664 W 1700 S Perpetual Easement
- 654 W 1700 S Perpetual Easement
- 1775 S SORRENTO DR Perpetual Easement
- 1793 S SORRENTO DR Perpetual Easement
- 1823 S SORRENTO DR Partial Acquisition 0.02 acre
- 1875 S SORRENTO DR TCE
- 1905 S SORRENTO DR TCE
- 1935 S SORRENTO DR TCE
- 1965 S SORRENTO DR TCE
- 1975 S SORRENTO DR TCE
- 1985 S SORRENTO DR TCE
- 2005 S SORRENTO DR TCE

- 1438 S 600 WEST Potential Relocation 0.11 acre
- 1472 S 600 WEST Potential Relocation 0.05 acre
- 618 W 1600 S TCE
- 1583 S SORRENTO DR Perpetual Easement
- 1623 S SORRENTO DR Perpetual Easement
- 657 W 1700 S Perpetual Easement
- 1895 S SORRENTO DR TCE
- 1915 S SORRENTO DR TCE
- 1955 S SORRENTO DR TCE

- No Address Partial Acquisition 1.92 acre
- No Address Partial Acquisition 0.03 acre
- No Address Partial Acquisition 0.14 acre
- No Address Partial Acquisition 0.18 acre

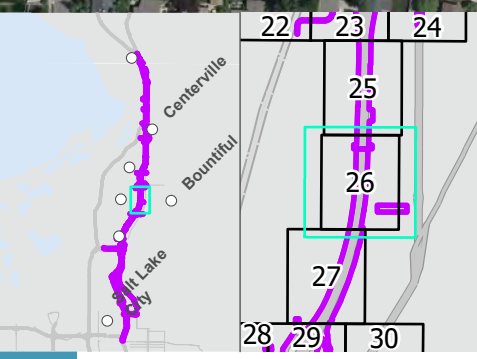

- Impact Boundary
- Partial Acquisition
- Perpetual Easement
- Potential Relocation
- TCE



1 Inch equals 375 feet



*Only areas with ROW resource impacts present are shown in this series

PARCEL IMPACTS - NORTH SEGMENT
FARMINGTON ALL OPTIONS
I-15 EIS: FARMINGTON TO SALT LAKE CITY
FIGURE 26 OF 62

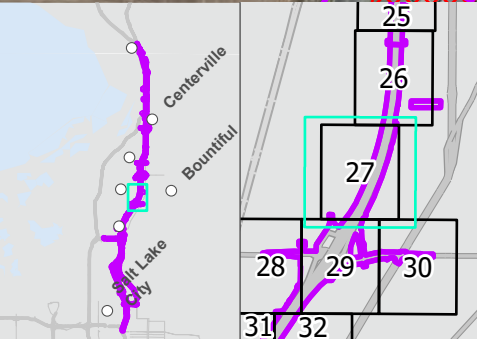

- Impact Boundary
- Partial Acquisition
- Relocation
- TCE



1 Inch equals 375 feet

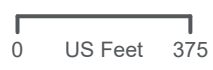

*Only areas with ROW resource impacts present are shown in this series

PARCEL IMPACTS - NORTH SEGMENT
FARMINGTON ALL OPTIONS
I-15 EIS: FARMINGTON TO SALT LAKE CITY
FIGURE 27 OF 62



200 E 1100 NORTH
Partial Acquisition
0.05 acre

210 E 1100 NORTH
Partial Acquisition
0.05 acre

245 E 1100 NORTH
Partial Acquisition
1.3 acre

216 E 1100 NORTH
Partial Acquisition
0.05 acre

240 E 1100 N
Partial Acquisition
0.01 acre

260 E 1100 N
Partial Acquisition
0.13 acre
3 mobile home on southeast
corner are relocations

300 E 1100 NORTH
Partial Acquisition
0.11 acre

1040 N OVERLAND DR
Full Acquisition
0.46 acre

No Address
Partial Acquisition
0.61 acre

915 N OVERLAND ST
Partial Acquisition
0.26 acre

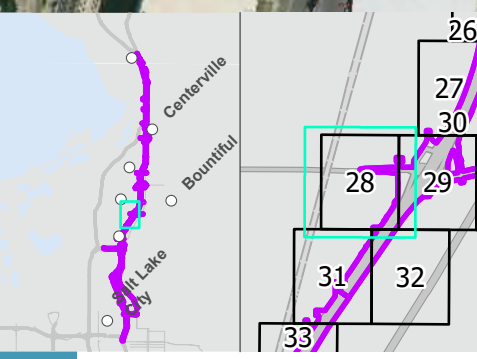

- Impact Boundary
- Full Acquisition
- Partial Acquisition



1 Inch equals 375 feet



*Only areas with ROW resource impacts present are shown in this series

**PARCEL IMPACTS - NORTH SEGMENT
FARMINGTON ALL OPTIONS
I-15 EIS: FARMINGTON TO SALT LAKE CITY
FIGURE 28 OF 62**

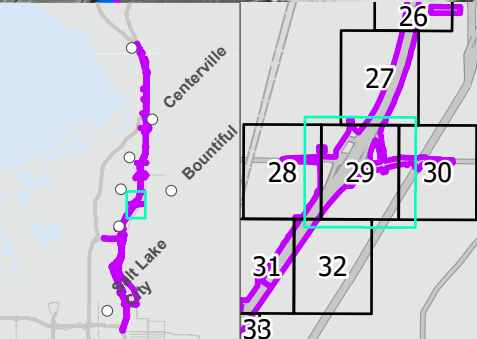

- Impact Boundary
- Full Acquisition
- Partial Acquisition
- Potential Relocation
- Relocation







1 Inch equals 375 feet

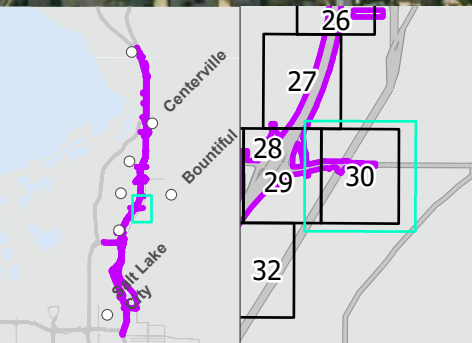
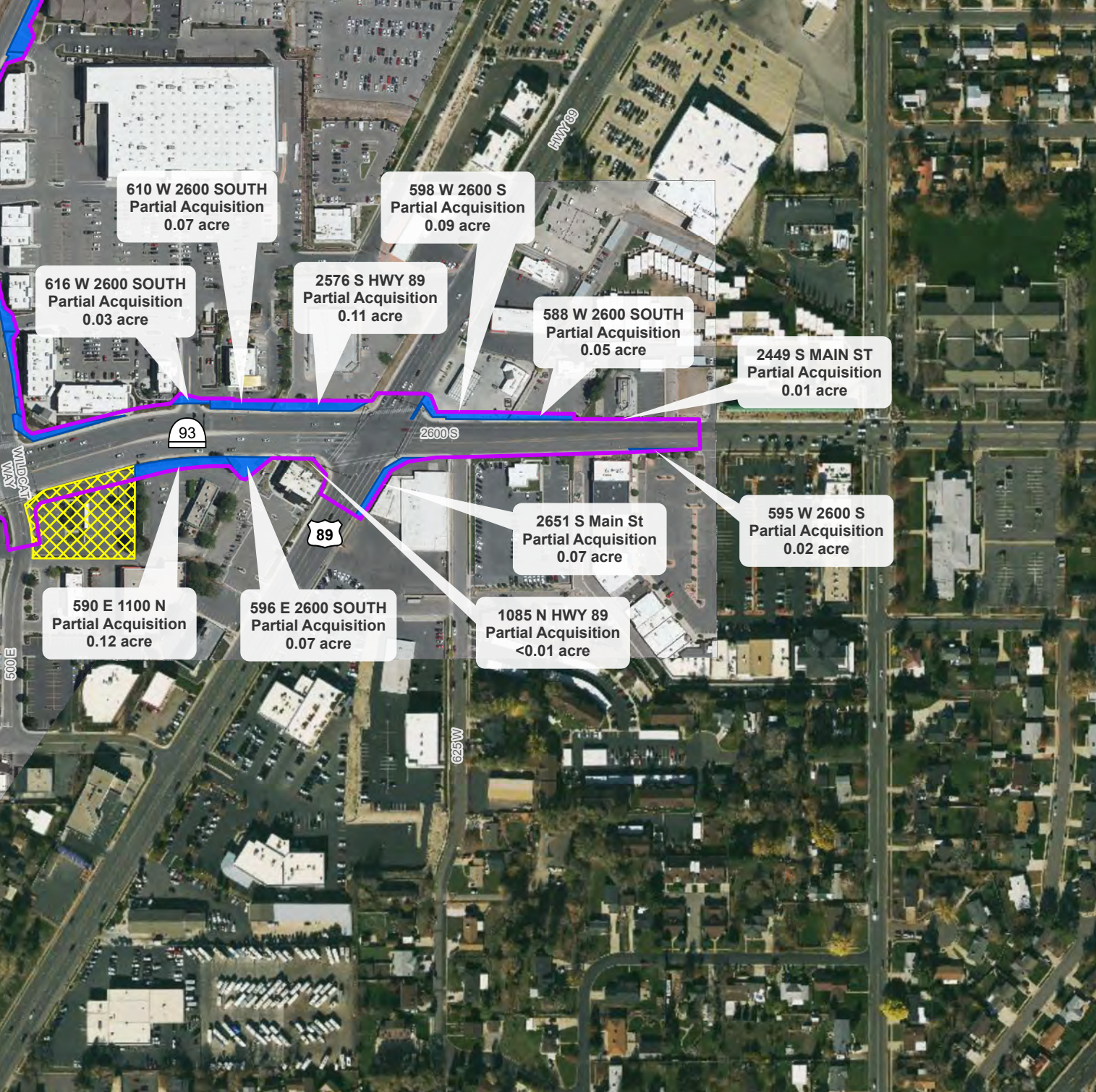

*Only areas with ROW resource impacts present are shown in this series

PARCEL IMPACTS - NORTH SEGMENT
FARMINGTON ALL OPTIONS
I-15 EIS: FARMINGTON TO SALT LAKE CITY
FIGURE 29 OF 62



-  Impact Boundary
-  Partial Acquisition
-  Potential Relocation



1 Inch equals 375 feet



*Only areas with ROW resource impacts present are shown in this series

**PARCEL IMPACTS - NORTH SEGMENT
FARMINGTON ALL OPTIONS
I-15 EIS: FARMINGTON TO SALT LAKE CITY
FIGURE 30 OF 62**

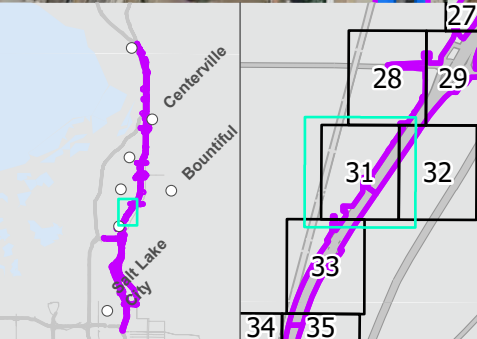

- Impact Boundary
- Partial Acquisition
- TCE



1 Inch equals 375 feet

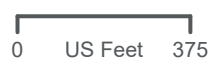

PARCEL IMPACTS - NORTH SEGMENT
FARMINGTON ALL OPTIONS
I-15 EIS: FARMINGTON TO SALT LAKE CITY
FIGURE 31 OF 62

*Only areas with ROW resource impacts present are shown in this series

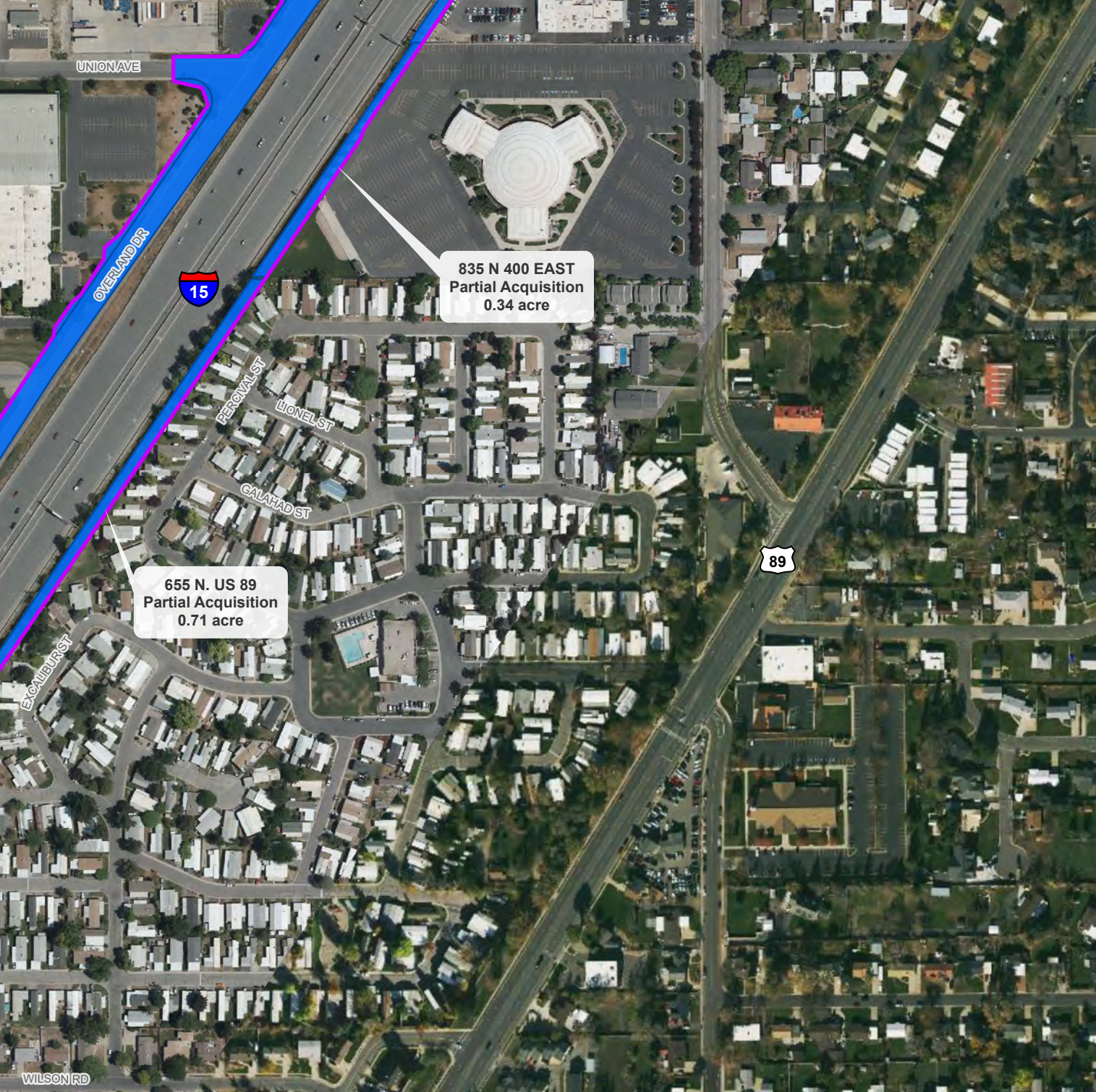

655 N. US 89
Partial Acquisition
0.71 acre

835 N 400 EAST
Partial Acquisition
0.34 acre

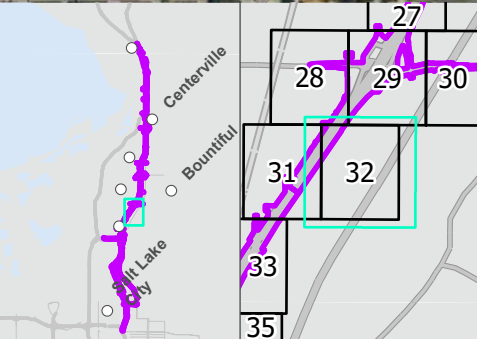

- Impact Boundary
- Partial Acquisition



1 Inch equals 375 feet



*Only areas with ROW resource impacts present are shown in this series

PARCEL IMPACTS - NORTH SEGMENT
FARMINGTON ALL OPTIONS
I-15 EIS: FARMINGTON TO SALT LAKE CITY
FIGURE 32 OF 62

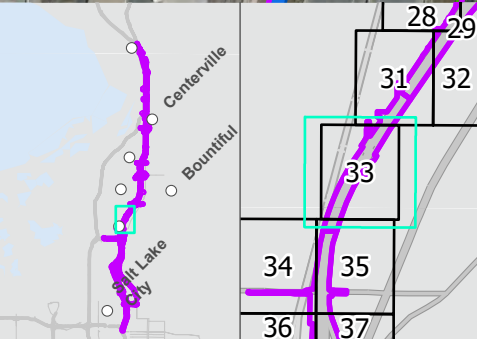

- Impact Boundary
- Partial Acquisition
- TCE



1 Inch equals 375 feet

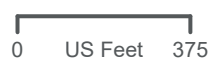

*Only areas with ROW resource impacts present are shown in this series

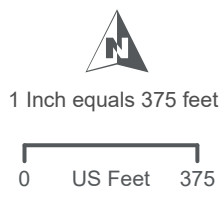
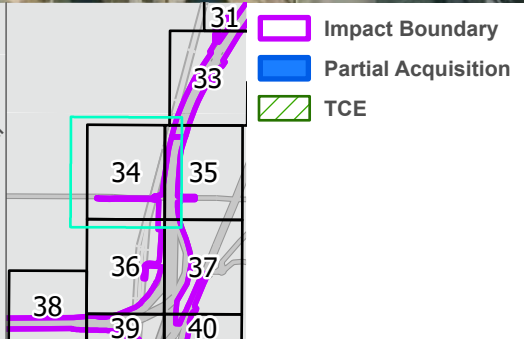
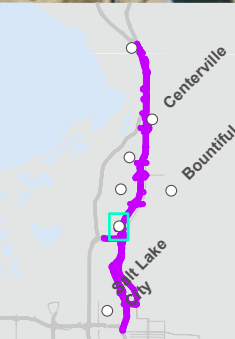
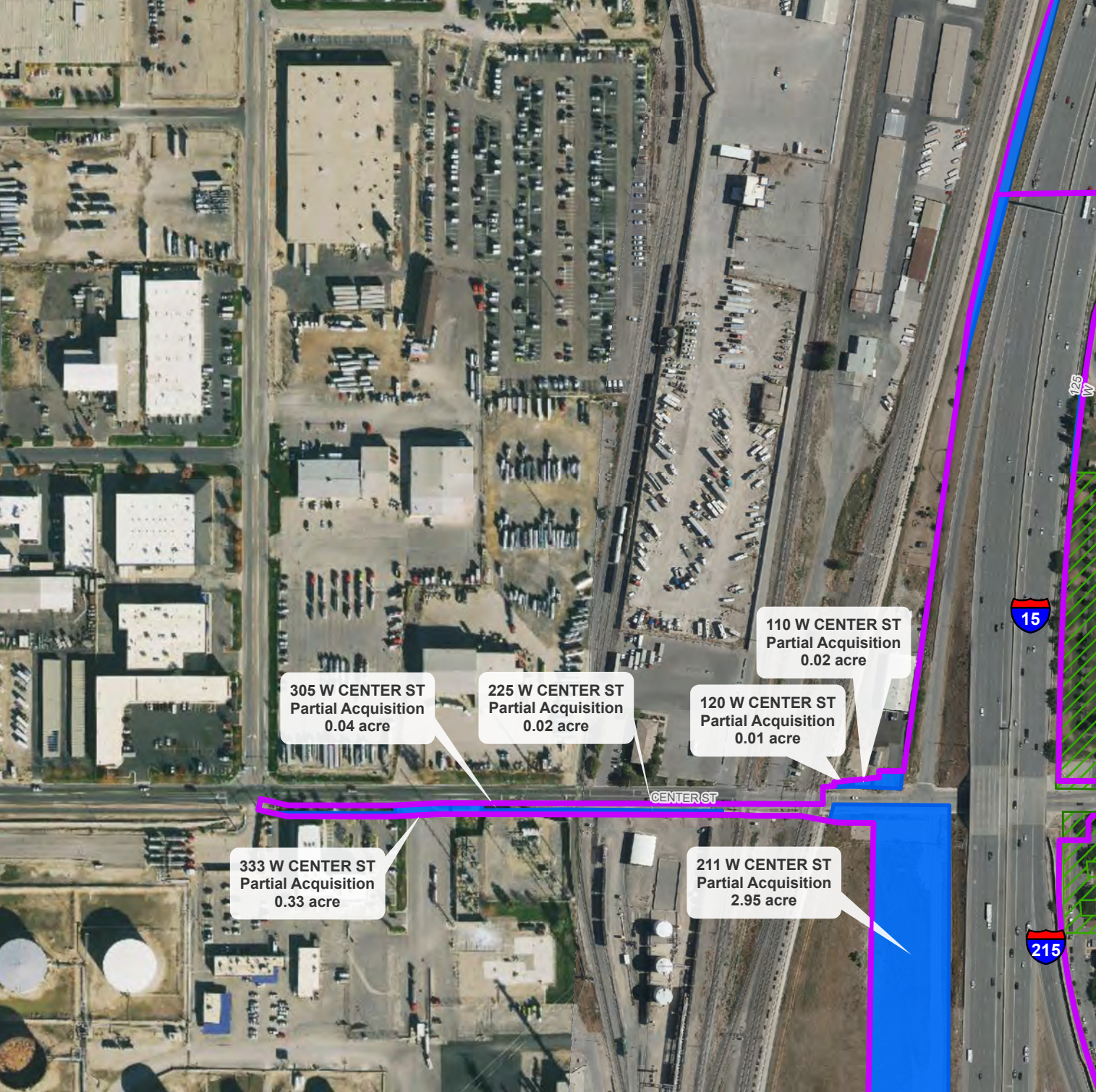

**PARCEL IMPACTS - NORTH SEGMENT
FARMINGTON ALL OPTIONS
I-15 EIS: FARMINGTON TO SALT LAKE CITY
FIGURE 33 OF 62**

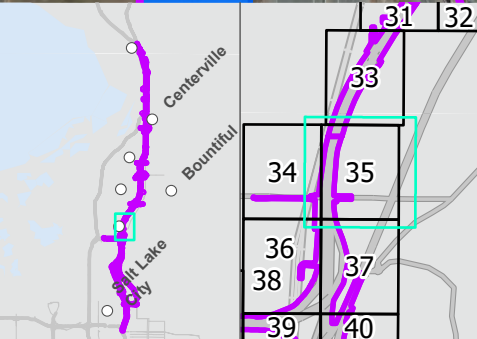

*Only areas with ROW resource impacts present are shown in this series

PARCEL IMPACTS - SOUTH SEGMENT
1000 N. ALL OPTIONS
I-15 EIS: FARMINGTON TO SALT LAKE CITY
FIGURE 34 OF 62



-  Impact Boundary
-  Partial Acquisition
-  TCE



1 Inch equals 375 feet



*Only areas with ROW resource impacts present are shown in this series

PARCEL IMPACTS - SOUTH SEGMENT
1000 N. ALL OPTIONS
I-15 EIS: FARMINGTON TO SALT LAKE CITY
FIGURE 35 OF 62

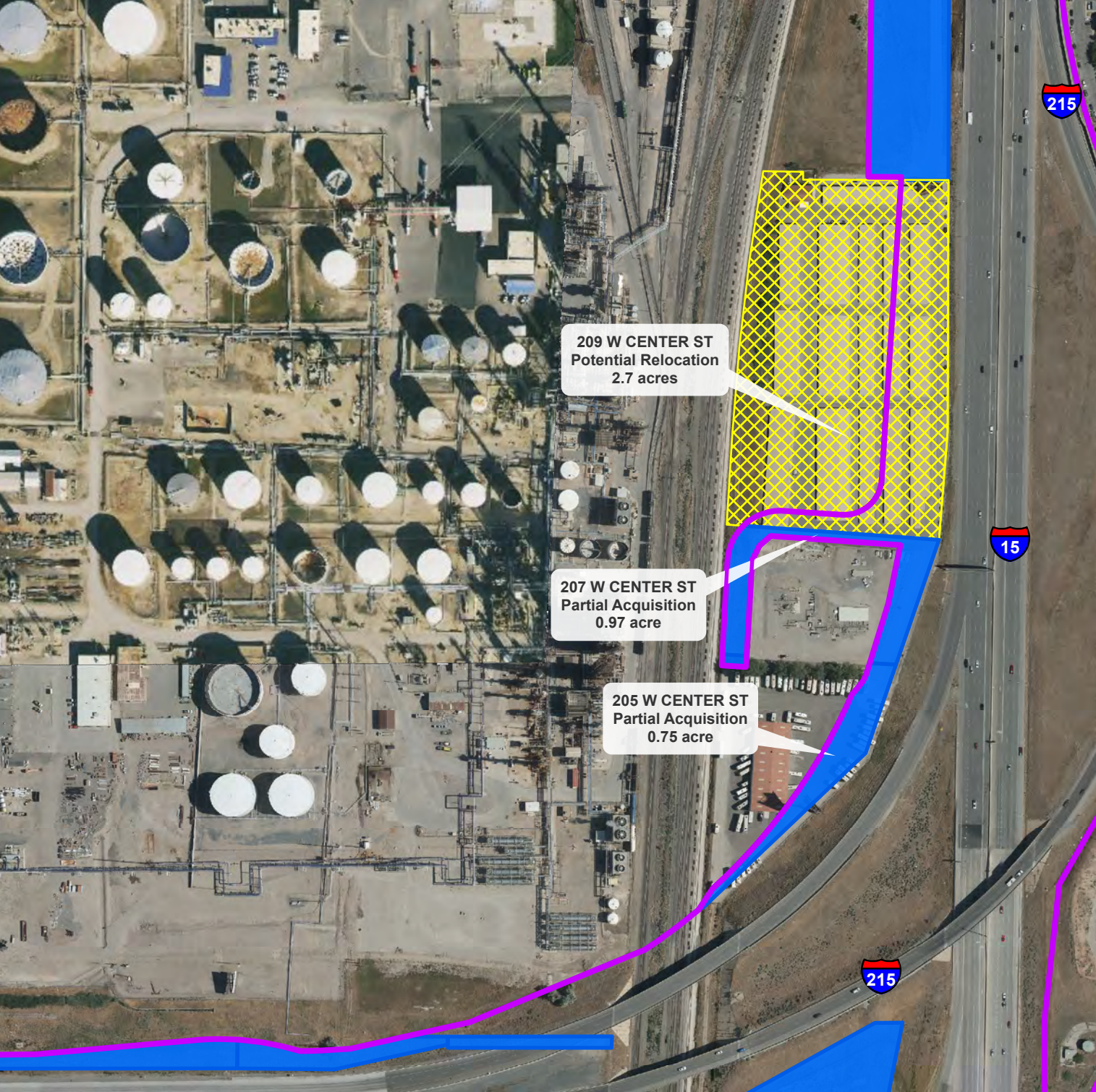

209 W CENTER ST
Potential Relocation
2.7 acres

207 W CENTER ST
Partial Acquisition
0.97 acre

205 W CENTER ST
Partial Acquisition
0.75 acre

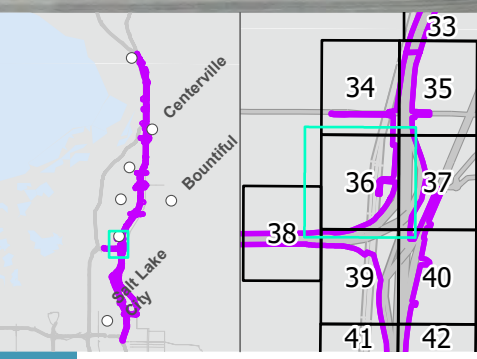

- Impact Boundary
- Partial Acquisition
- Potential Relocation



1 Inch equals 375 feet



*Only areas with ROW resource impacts present are shown in this series

PARCEL IMPACTS - SOUTH SEGMENT
1000 N. ALL OPTIONS
I-15 EIS: FARMINGTON TO SALT LAKE CITY
FIGURE 36 OF 62

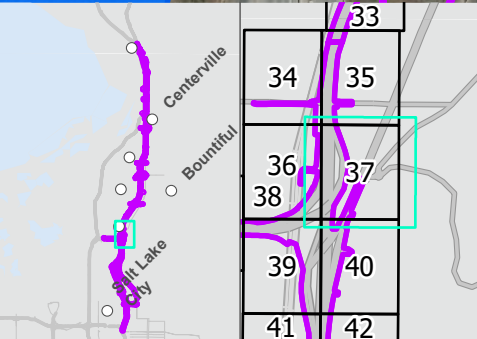
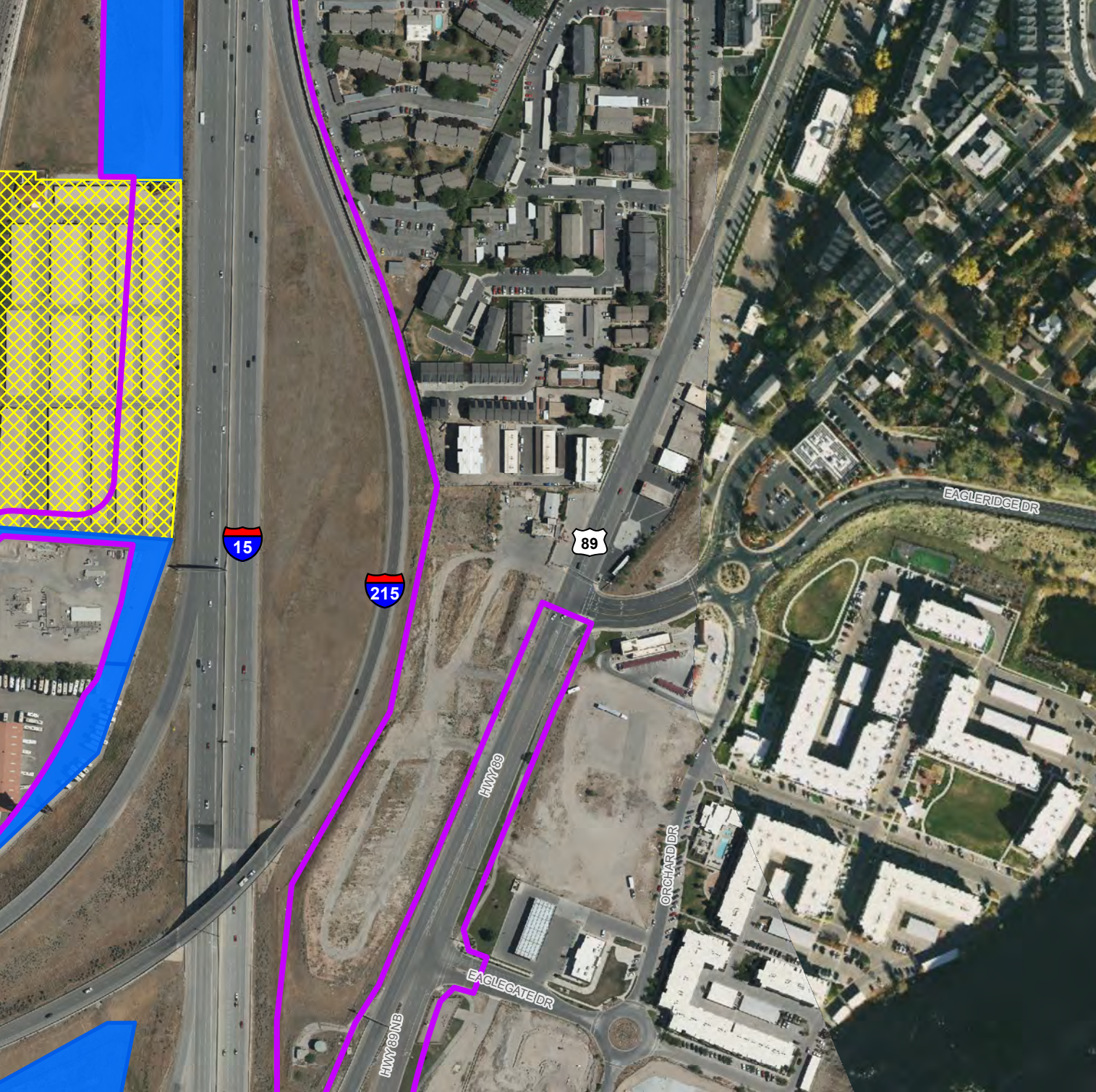

- Impact Boundary
- Partial Acquisition
- Potential Relocation



1 Inch equals 375 feet

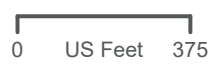

*Only areas with ROW resource impacts present are shown in this series

PARCEL IMPACTS - SOUTH SEGMENT
1000 N. ALL OPTIONS
I-15 EIS: FARMINGTON TO SALT LAKE CITY
FIGURE 37 OF 62

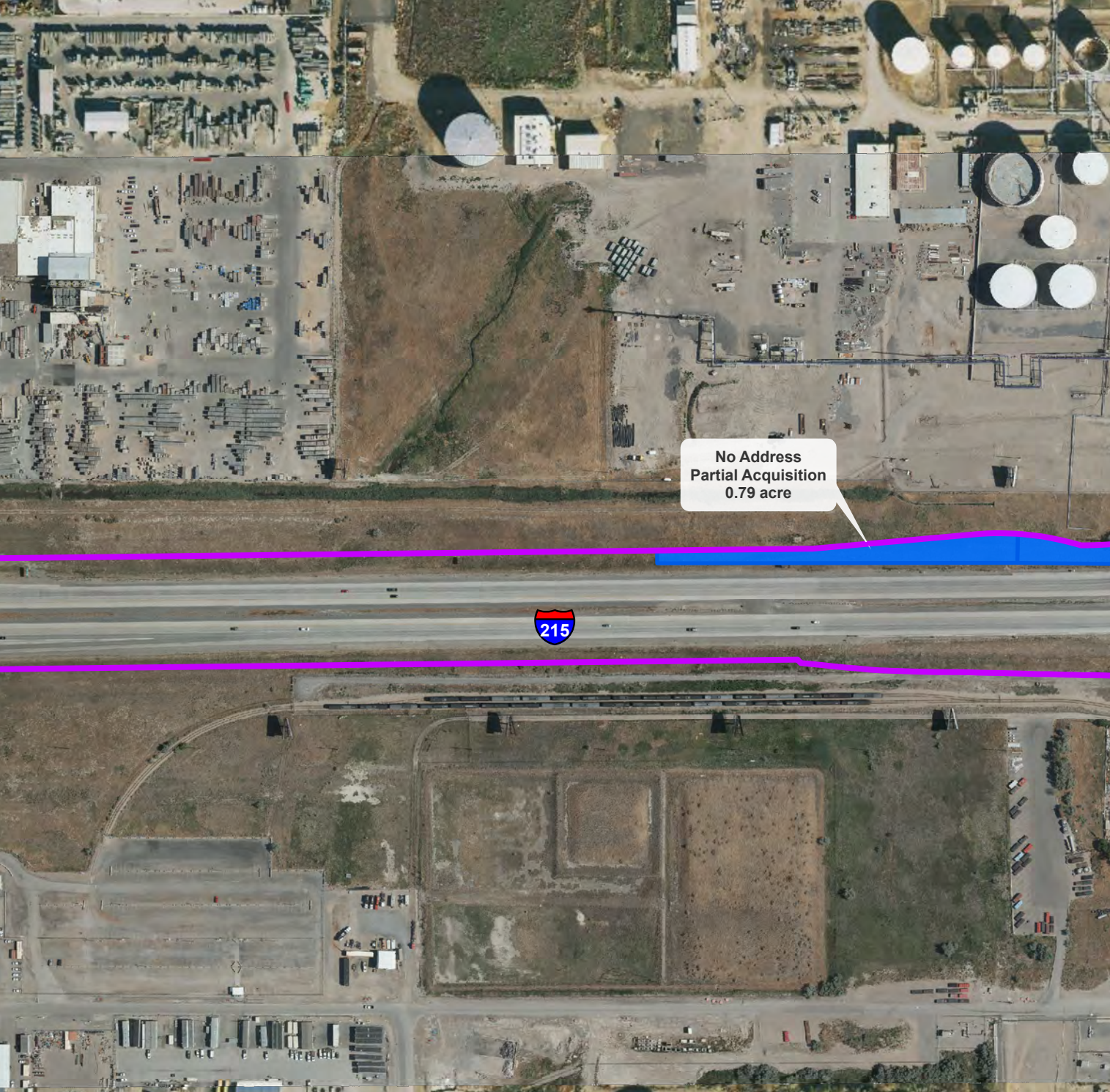

No Address
Partial Acquisition
0.79 acre

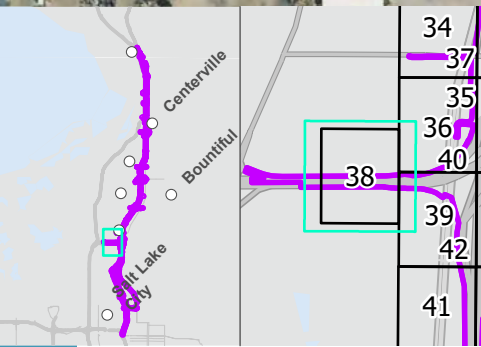

- Impact Boundary
- Partial Acquisition



1 Inch equals 375 feet



*Only areas with ROW resource impacts present are shown in this series

PARCEL IMPACTS - SOUTH SEGMENT
1000 N. ALL OPTIONS
I-15 EIS: FARMINGTON TO SALT LAKE CITY
FIGURE 38 OF 62



No Address
Partial Acquisition
0.47 acre

No Address
Partial Acquisition
0.22 acre

No Address
Partial Acquisition
0.42 acre

No Address
Partial Acquisition
0.22 acre

No Address
Partial Acquisition
6.5 acres

HWY 89 NB
BECK STREET FRONTAGE RD

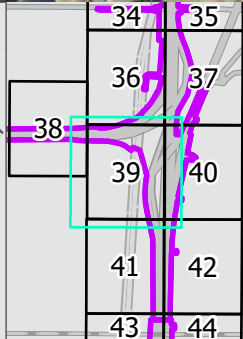
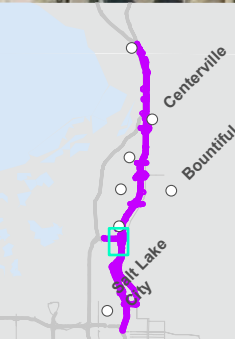

- Impact Boundary
- Partial Acquisition
- TCE





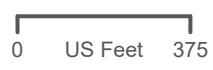

1 Inch equals 375 feet

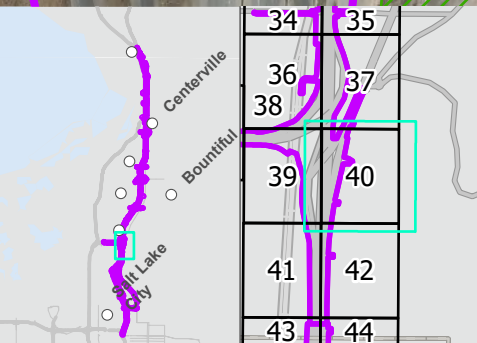

PARCEL IMPACTS - SOUTH SEGMENT
1000 N. ALL OPTIONS
I-15 EIS: FARMINGTON TO SALT LAKE CITY
FIGURE 39 OF 62

*Only areas with ROW resource impacts present are shown in this series



-  Impact Boundary
-  Partial Acquisition
-  TCE



1 Inch equals 375 feet



*Only areas with ROW resource impacts present are shown in this series

PARCEL IMPACTS - SOUTH SEGMENT
1000 N. ALL OPTIONS
I-15 EIS: FARMINGTON TO SALT LAKE CITY
FIGURE 40 OF 62

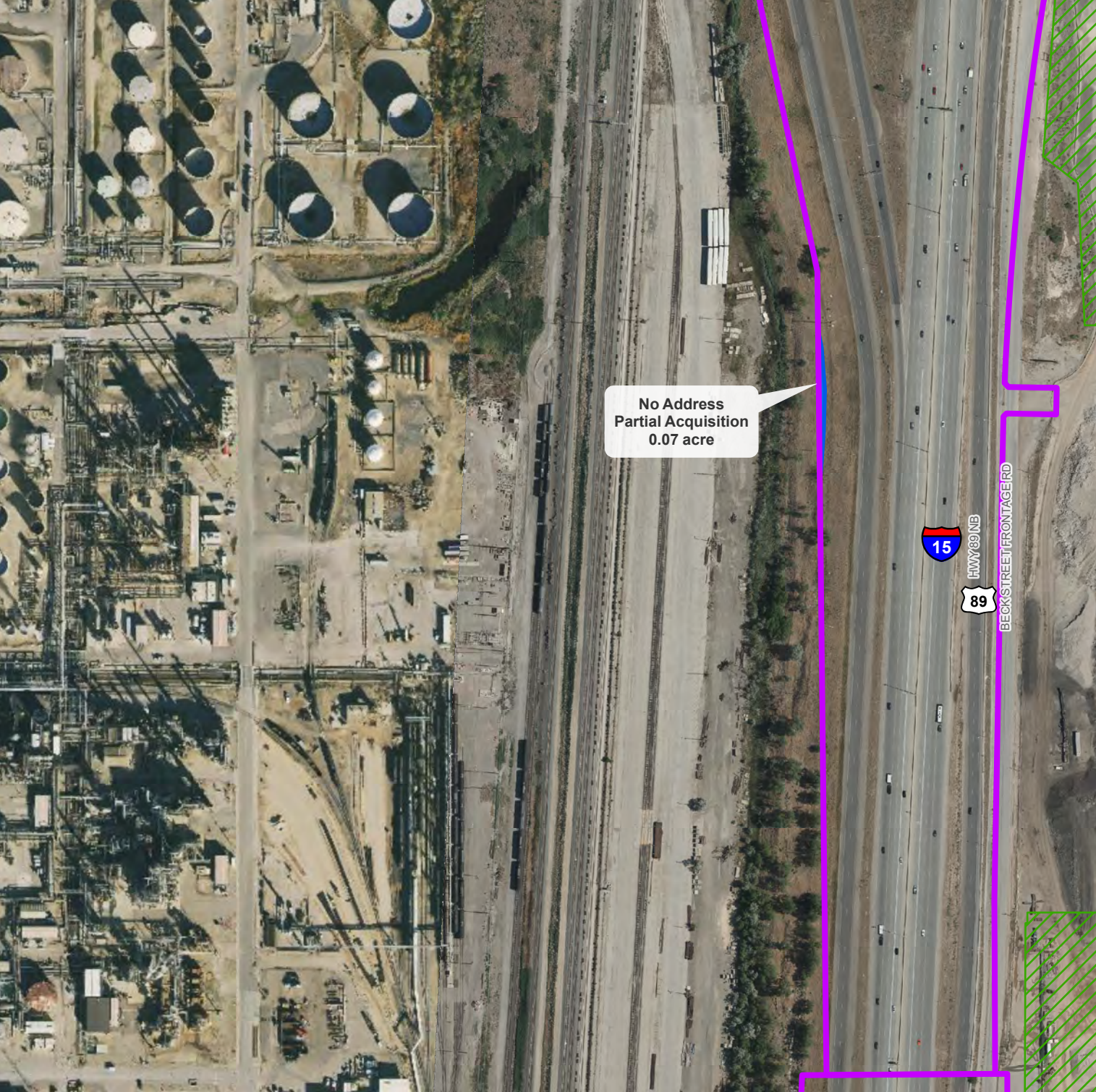

No Address
Partial Acquisition
0.07 acre

15
HWY 89 NB
89
BECK STREET FRONTAGE RD

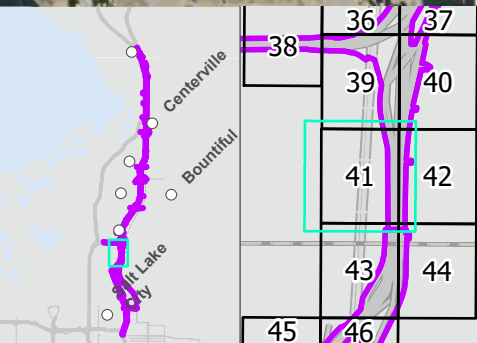

- Impact Boundary
- Partial Acquisition



1 Inch equals 375 feet



PARCEL IMPACTS - SOUTH SEGMENT
1000 N. ALL OPTIONS
I-15 EIS: FARMINGTON TO SALT LAKE CITY
FIGURE 41 OF 62

*Only areas with ROW resource impacts present are shown in this series



HWY 89 NB



BECK STREET FRONTAGE RD

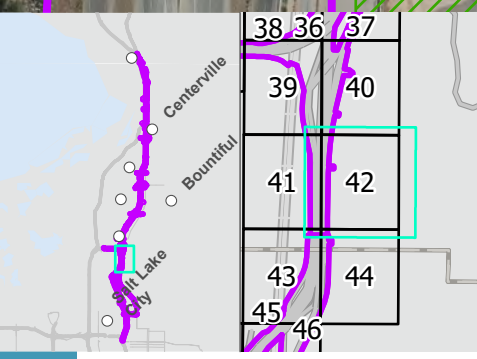

- Impact Boundary
- Partial Acquisition



1 Inch equals 375 feet



PARCEL IMPACTS - SOUTH SEGMENT
1000 N. ALL OPTIONS
I-15 EIS: FARMINGTON TO SALT LAKE CITY
FIGURE 42 OF 62

*Only areas with ROW resource impacts present are shown in this series

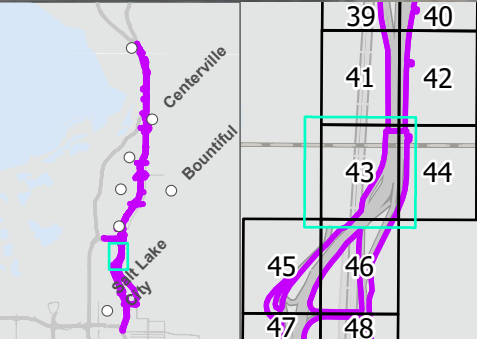
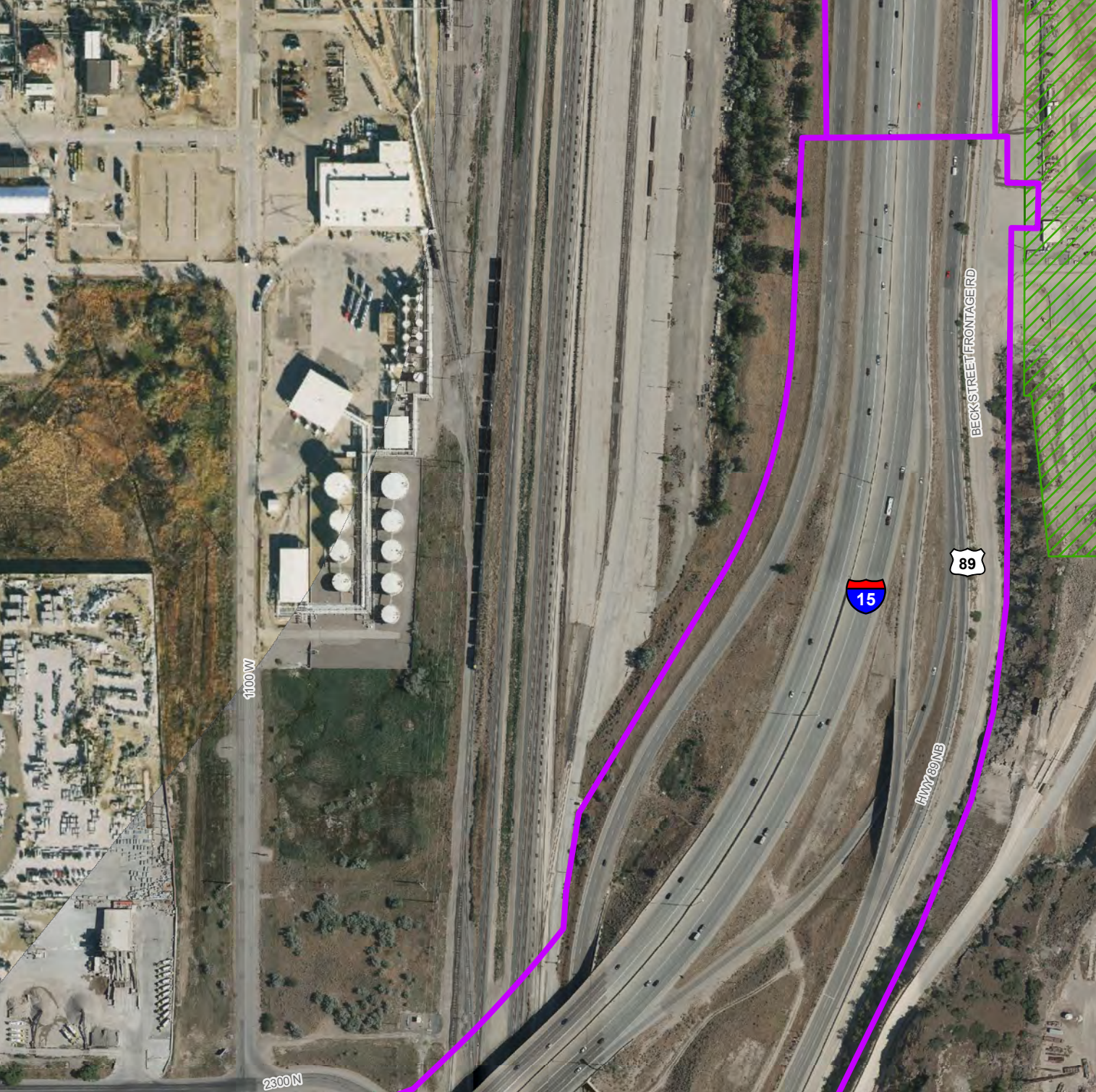

- Impact Boundary
- TCE



1 Inch equals 375 feet



*Only areas with ROW resource impacts present are shown in this series

PARCEL IMPACTS - SOUTH SEGMENT
1000 N. ALL OPTIONS
I-15 EIS: FARMINGTON TO SALT LAKE CITY
FIGURE 43 OF 62

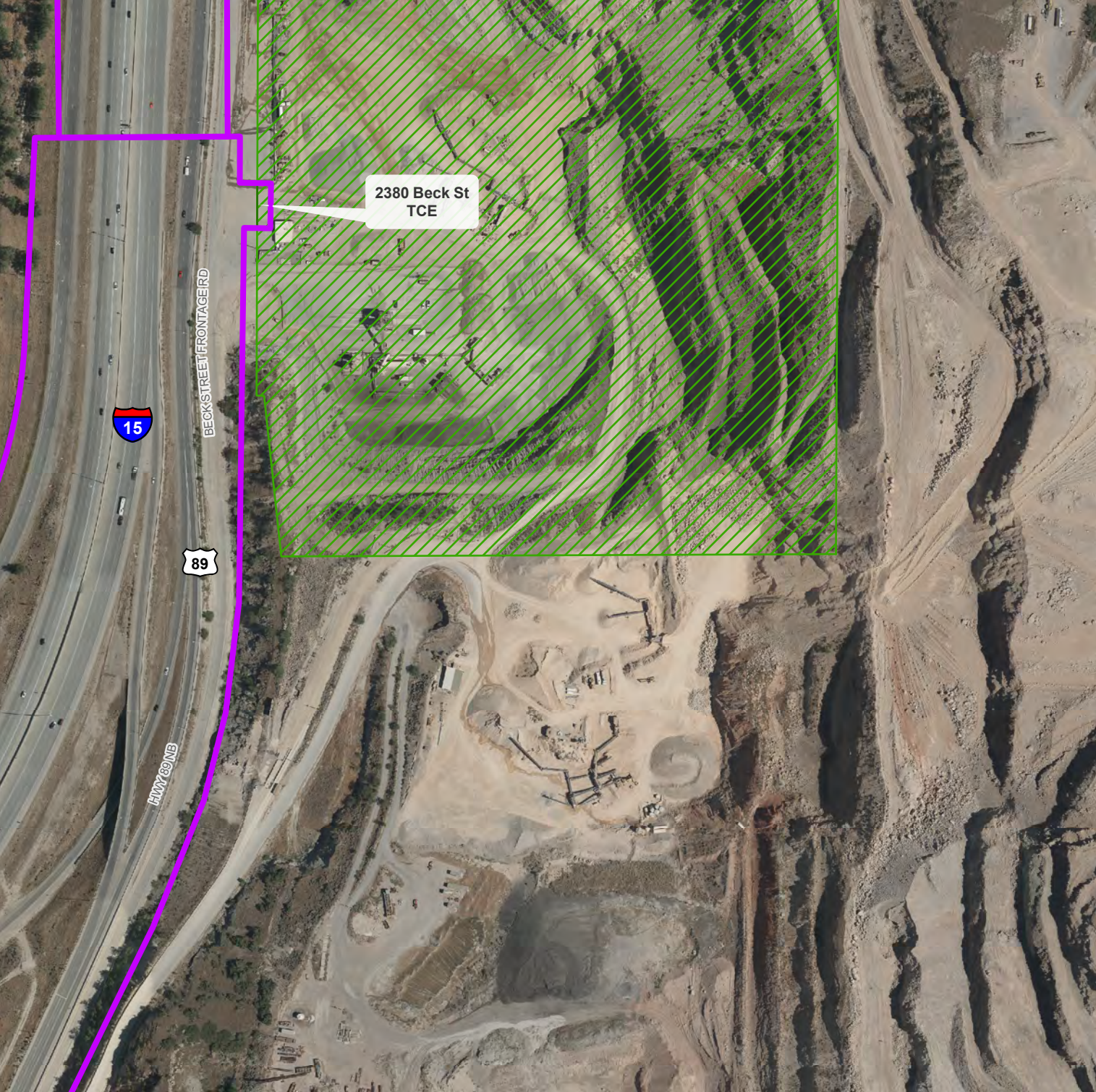

2380 Beck St
TCE



BECK STREET FRONTAGE RD

HWY 89 NB

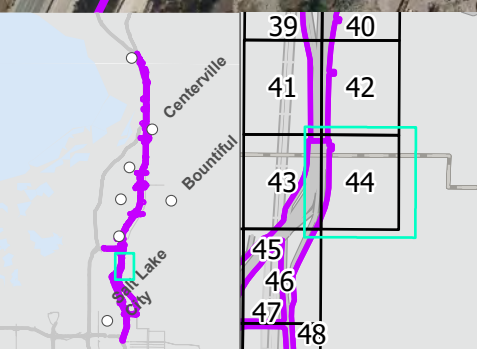

- Impact Boundary
- TCE



1 Inch equals 375 feet



*Only areas with ROW resource impacts present are shown in this series



PARCEL IMPACTS - SOUTH SEGMENT
1000 N. ALL OPTIONS
I-15 EIS: FARMINGTON TO SALT LAKE CITY
FIGURE 44 OF 62

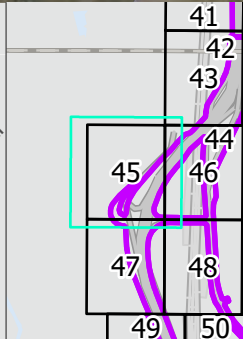
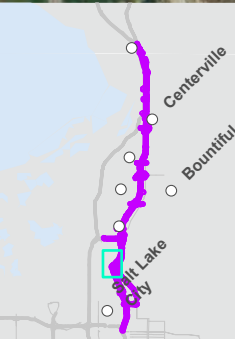

1800 N Midland St
Partial Acquisition
7.62 acres

1090 W 2180 N
TCE



-  Impact Boundary
-  Partial Acquisition
-  TCE







1 Inch equals 375 feet

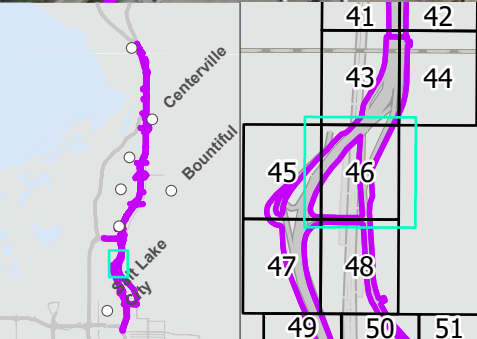

*Only areas with ROW resource impacts present are shown in this series

PARCEL IMPACTS - SOUTH SEGMENT
1000 N. ALL OPTIONS
I-15 EIS: FARMINGTON TO SALT LAKE CITY
FIGURE 45 OF 62



-  Impact Boundary
-  Partial Acquisition
-  Perpetual Easement
-  TCE



1 Inch equals 375 feet



*Only areas with ROW resource impacts present are shown in this series

PARCEL IMPACTS - SOUTH SEGMENT
1000 N. ALL OPTIONS
I-15 EIS: FARMINGTON TO SALT LAKE CITY
FIGURE 46 OF 62







2001 N WARM SPRINGS RD
Partial Acquisition
0.02 acre

1935 N WARM SPRINGS RD
Perpetual Easement

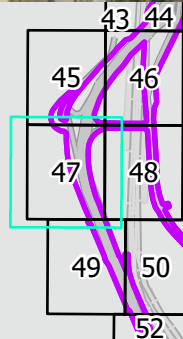
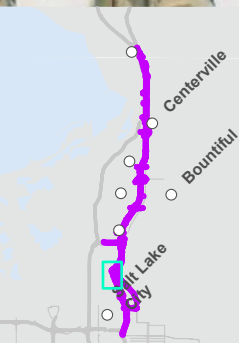
1827 N Warm Springs Rd
TCE

1801 N I-15 FWY
Partial Acquisition
0.12 acre



-  Impact Boundary
-  Partial Acquisition
-  Perpetual Easement
-  TCE







1 Inch equals 375 feet

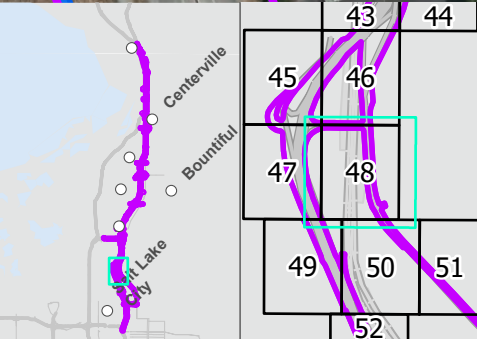

PARCEL IMPACTS - SOUTH SEGMENT
1000 N. ALL OPTIONS
I-15 EIS: FARMINGTON TO SALT LAKE CITY
FIGURE 47 OF 62

*Only areas with ROW resource impacts present are shown in this series



-  Impact Boundary
-  Partial Acquisition
-  Perpetual Easement
-  TCE

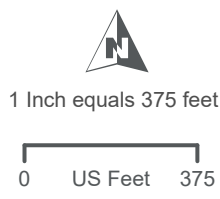

*Only areas with ROW resource impacts present are shown in this series



1502 N 1200 W
Partial Acquisition
0.33 acre

1655 N WARM SPRINGS RD
Full Acquisition
0.34 acre

1551 N WARM SPRINGS RD
Full Acquisition
0.08 acre

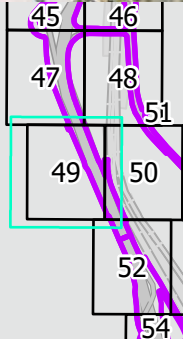
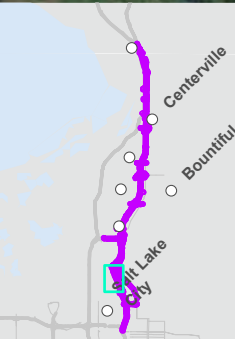

- Partial Acquisition
- Full Acquisition
- Perpetual Easement
- TCE



1 Inch equals 375 feet



PARCEL IMPACTS - SOUTH SEGMENT
1000 N. ALL OPTIONS
I-15 EIS: FARMINGTON TO SALT LAKE CITY
FIGURE 49 OF 62

*Only areas with ROW resource impacts present are shown in this series

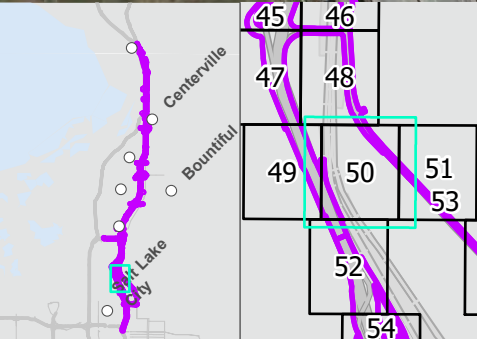
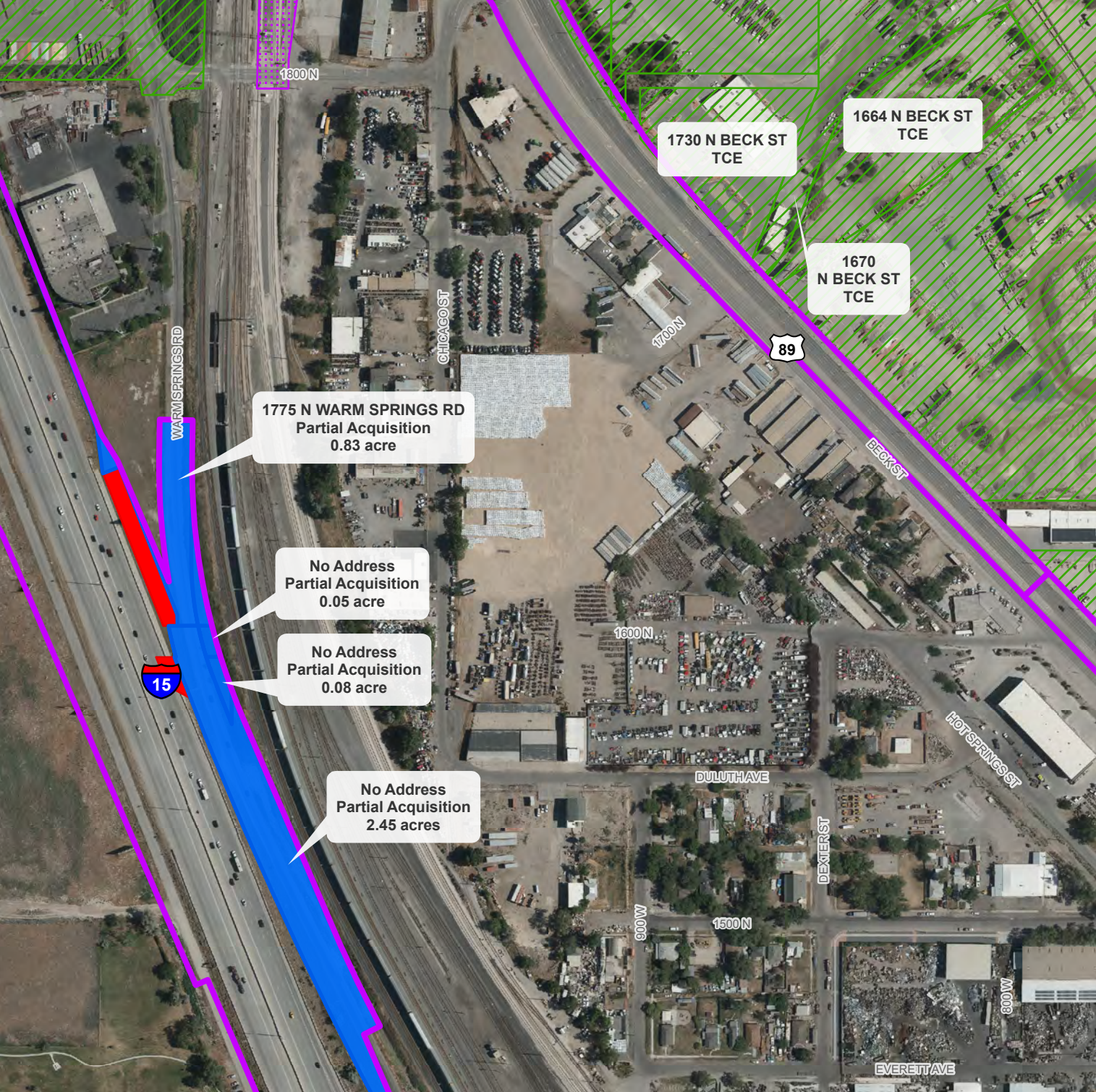

- Impact Boundary
- Partial Acquisition
- Full Acquisition
- Perpetual Easement
- TCE







1 Inch equals 375 feet

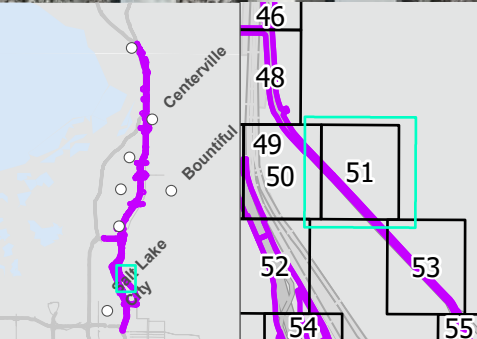

PARCEL IMPACTS - SOUTH SEGMENT
1000 N. ALL OPTIONS
I-15 EIS: FARMINGTON TO SALT LAKE CITY
FIGURE 50 OF 62

*Only areas with ROW resource impacts present are shown in this series



-  Impact Boundary
-  Partial Acquisition
-  TCE



1 Inch equals 375 feet



*Only areas with ROW resource impacts present are shown in this series

PARCEL IMPACTS - SOUTH SEGMENT
1000 N. ALL OPTIONS
I-15 EIS: FARMINGTON TO SALT LAKE CITY
FIGURE 51 OF 62

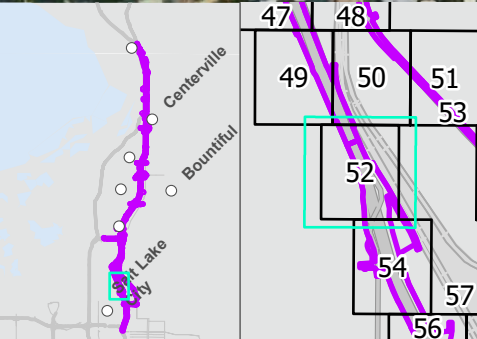

- Partial Acquisition
- Full Acquisition

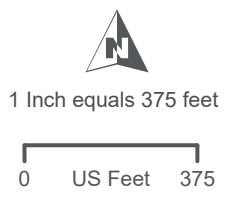

*Only areas with ROW resource impacts present are shown in this series

PARCEL IMPACTS - SOUTH SEGMENT
1000 N. NORTH OPTION
I-15 EIS: FARMINGTON TO SALT LAKE CITY
FIGURE 52A OF 62



1272 N I-15 FWY
Full Acquisition
0.38 acre

1200 N WARM SPRINGS RD
Partial Acquisition
0.21 acre

1130 N WARM SPRINGS RD
Partial Acquisition
1.92 acres

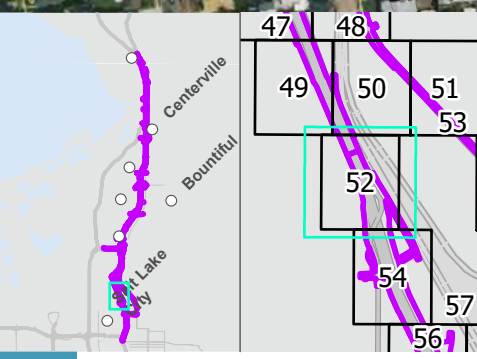

- Impact Boundary
- Partial Acquisition
- Full Acquisition





1 Inch equals 375 feet

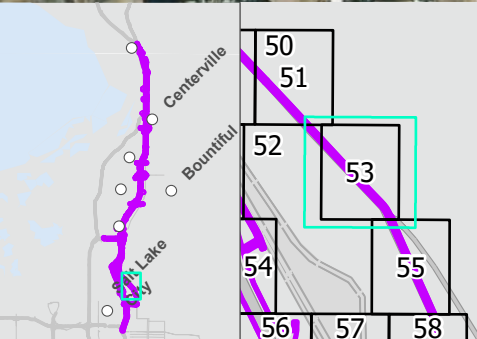

PARCEL IMPACTS - SOUTH SEGMENT
1000 N. SOUTH OPTION
I-15 EIS: FARMINGTON TO SALT LAKE CITY
FIGURE 52B OF 62

*Only areas with ROW resource impacts present are shown in this series



 Impact Boundary
 TCE



1 Inch equals 375 feet



*Only areas with ROW impacts present are shown in this series

PARCEL IMPACTS - SOUTH SEGMENT
1000 N. ALL OPTIONS
I-15 EIS: FARMINGTON TO SALT LAKE CITY
FIGURE 53 OF 62

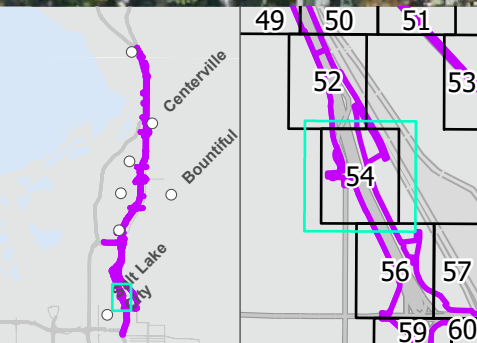

- Partial Acquisition
- Full Acquisition
- Relocation



1 Inch equals 375 feet



*Only areas with ROW resource impacts present are shown in this series



1130 N WARM SPRINGS RD
Partial Acquisition
0.07 acre

1010 N 900 W
Partial Acquisition
0.03 acre

910 W 1000 N
Partial Acquisition
0.05 acre

849 W WARM SPRINGS RD
Partial Acquisition
0.54 acre

1000 N WARM SPRINGS RD
Partial Acquisition
2.66 acres

974 N 900 W
TCE

938 N
900 W
TCE

825 W WARM SRPRINGS RD
Partial Acquisition
5.02 acres

912 N 900 W
Partial Acquisition
0.05 acre

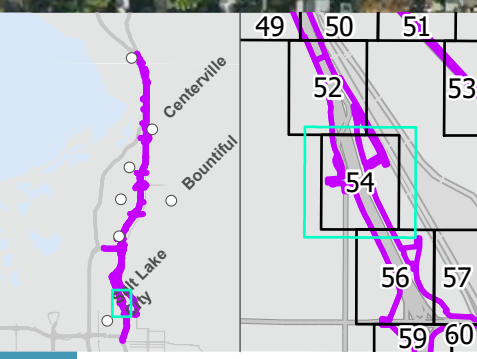

- Impact Boundary
- Partial Acquisition
- TCE



1 Inch equals 375 feet



PARCEL IMPACTS - SOUTH SEGMENT
1000 N. SOUTH OPTION
I-15 EIS: FARMINGTON TO SALT LAKE CITY
FIGURE 54B OF 62

*Only areas with ROW resource impacts present are shown in this series

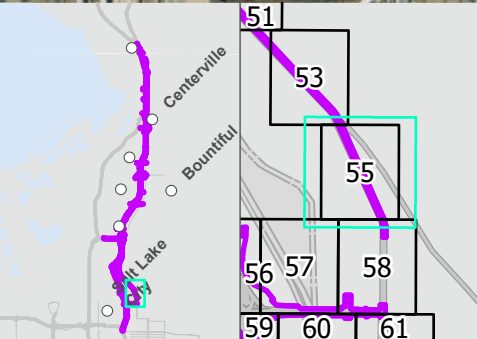

- Impact Boundary
- TCE



1 Inch equals 375 feet



*Only areas with ROW resource impacts present are shown in this series

PARCEL IMPACTS - SOUTH SEGMENT
1000 N. ALL OPTIONS
I-15 EIS: FARMINGTON TO SALT LAKE CITY
FIGURE 55 OF 62



785 N WARM SPRINGS RD
Full Acquisition
0.57 acre

781 N WARM SPRINGS RD
Full Acquisition
0.55 acre

775 N WARM SPRINGS RD
Relocation
1.12 acres





745 N WARM SPRINGS RD
Relocation
1.14 acres

725 N WARM SPRINGS RD
Full Acquisition
0.18 acre

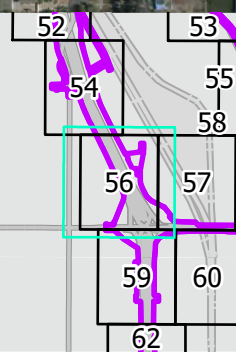
750 N WARM SPRINGS RD
Partial Acquisition
0.22 acre

608 N 800 W
TCE



-  Impact Boundary
-  Partial Acquisition
-  Full Acquisition
-  Relocation
-  TCE



1 Inch equals 375 feet



*Only areas with ROW resource impacts present are shown in this series

PARCEL IMPACTS - SOUTH SEGMENT
1000 N. NORTH OPTION
I-15 EIS: FARMINGTON TO SALT LAKE CITY
FIGURE 56A OF 62



785 N WARM SPRINGS RD
Full Acquisition
0.57 acre

781 N WARM SPRINGS RD
Full Acquisition
0.55 acre

775 N WARM SPRINGS RD
Relocation
1.12 acres





745 N WARM SPRINGS RD
Relocation
1.12 acres

725 N WARM SPRINGS RD
Full Acquisition
0.18 acre

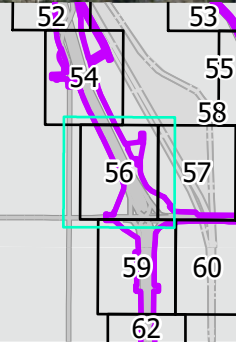
750 N WARM SPRINGS RD
Partial Acquisition
0.22 acre

608 N 800 W
TCE



-  Impact Boundary
-  Partial Acquisition
-  Full Acquisition
-  Relocation
-  TCE



1 Inch equals 375 feet



*Only areas with ROW resource impacts present are shown in this series

PARCEL IMPACTS - SOUTH SEGMENT
1000 N. SOUTH OPTION
I-15 EIS: FARMINGTON TO SALT LAKE CITY
FIGURE 56B OF 62

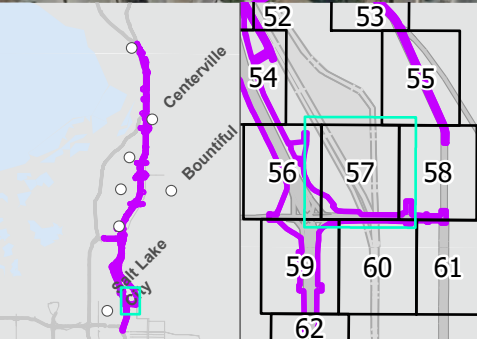
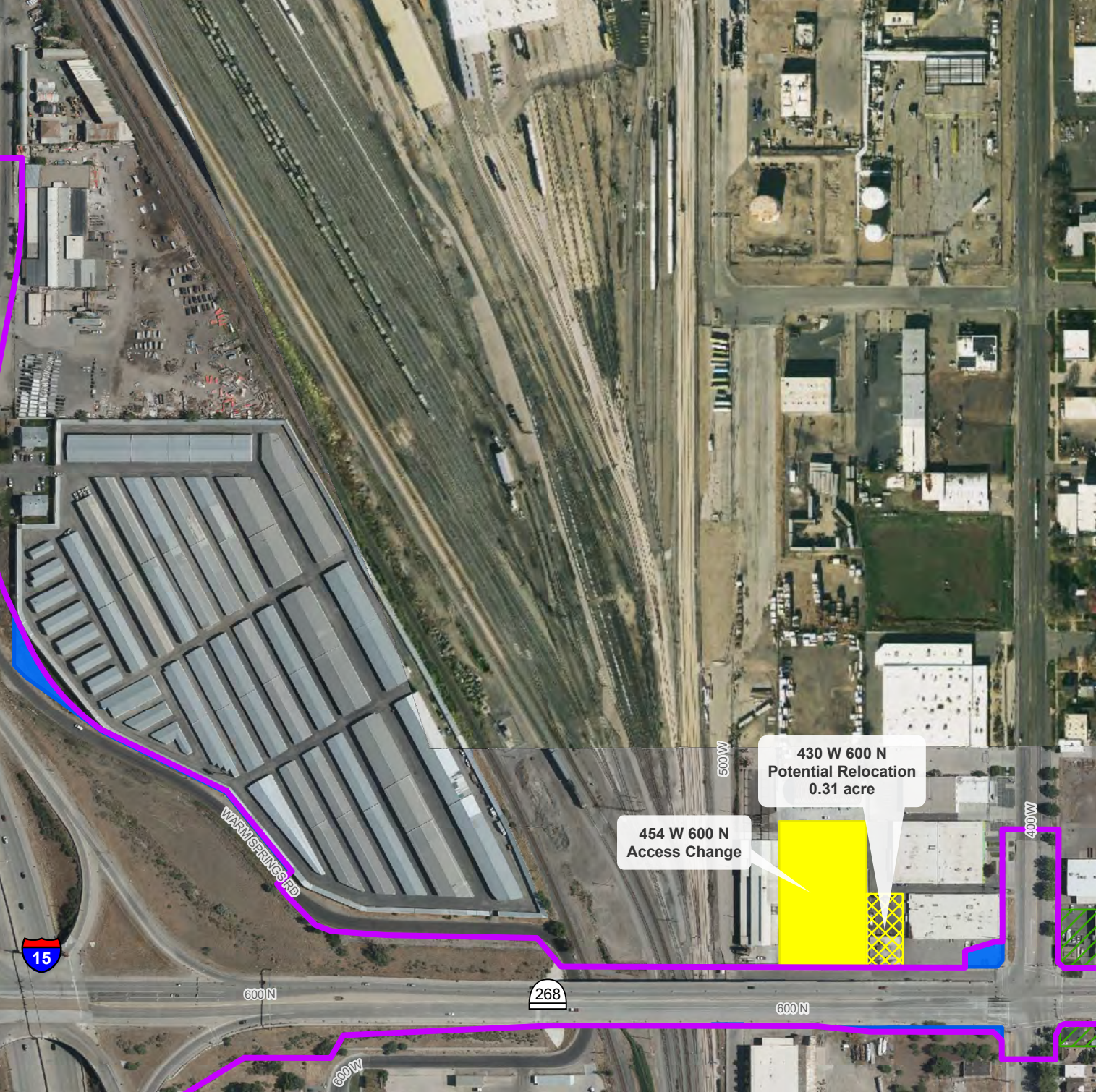

- Impact Boundary
- Partial Acquisition
- Access Change
- Potential Relocation
- TCE









1 Inch equals 375 feet

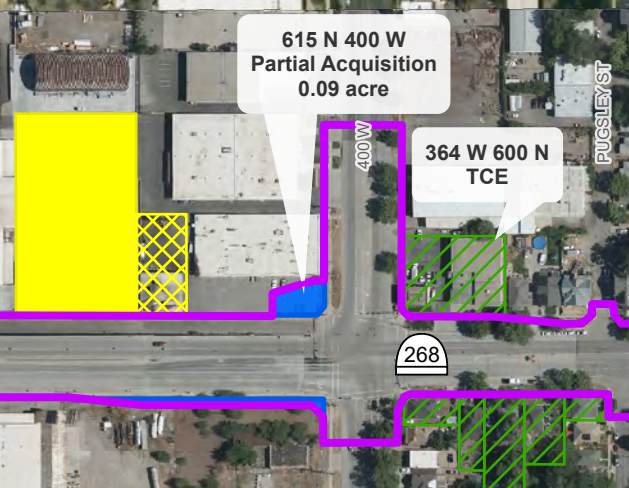
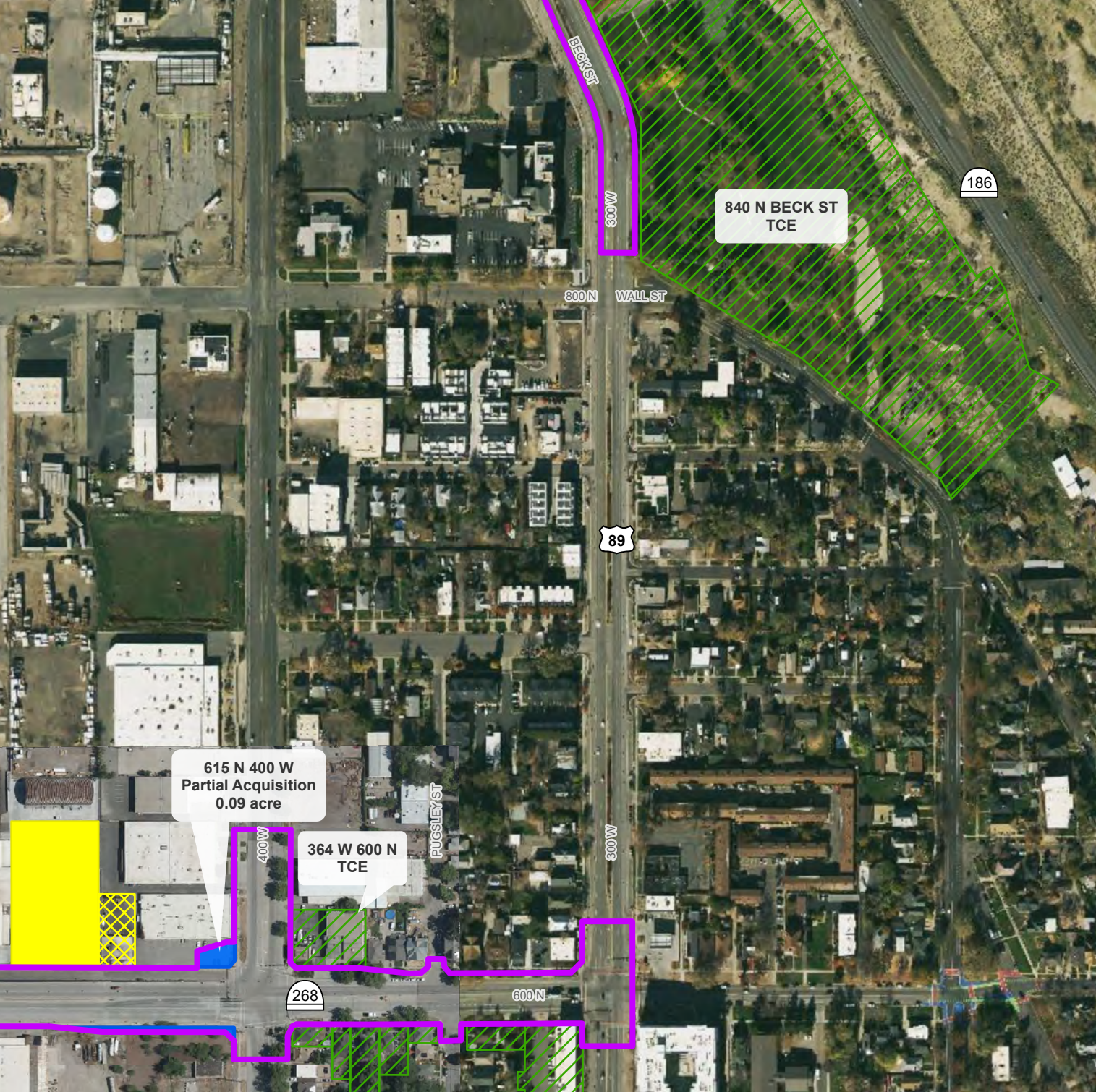

*Only areas with ROW resource impacts present are shown in this series

PARCEL IMPACTS - SOUTH SEGMENT
1000 N. ALL OPTIONS
I-15 EIS: FARMINGTON TO SALT LAKE CITY
FIGURE 57 OF 62



-  Impact Boundary
-  Partial Acquisition
-  Access Change
-  Potential Relocation
-  TCE



1 Inch equals 375 feet



*Only areas with ROW resource impacts present are shown in this series

PARCEL IMPACTS - SOUTH SEGMENT
1000 N. ALL OPTIONS
I-15 EIS: FARMINGTON TO SALT LAKE CITY
FIGURE 58 OF 62

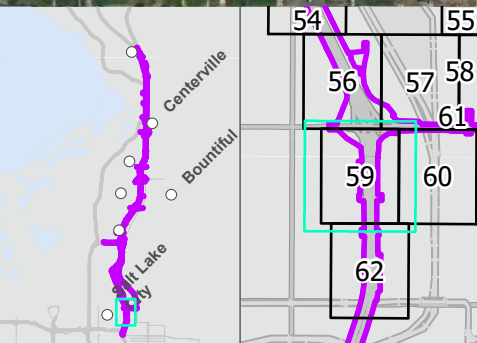
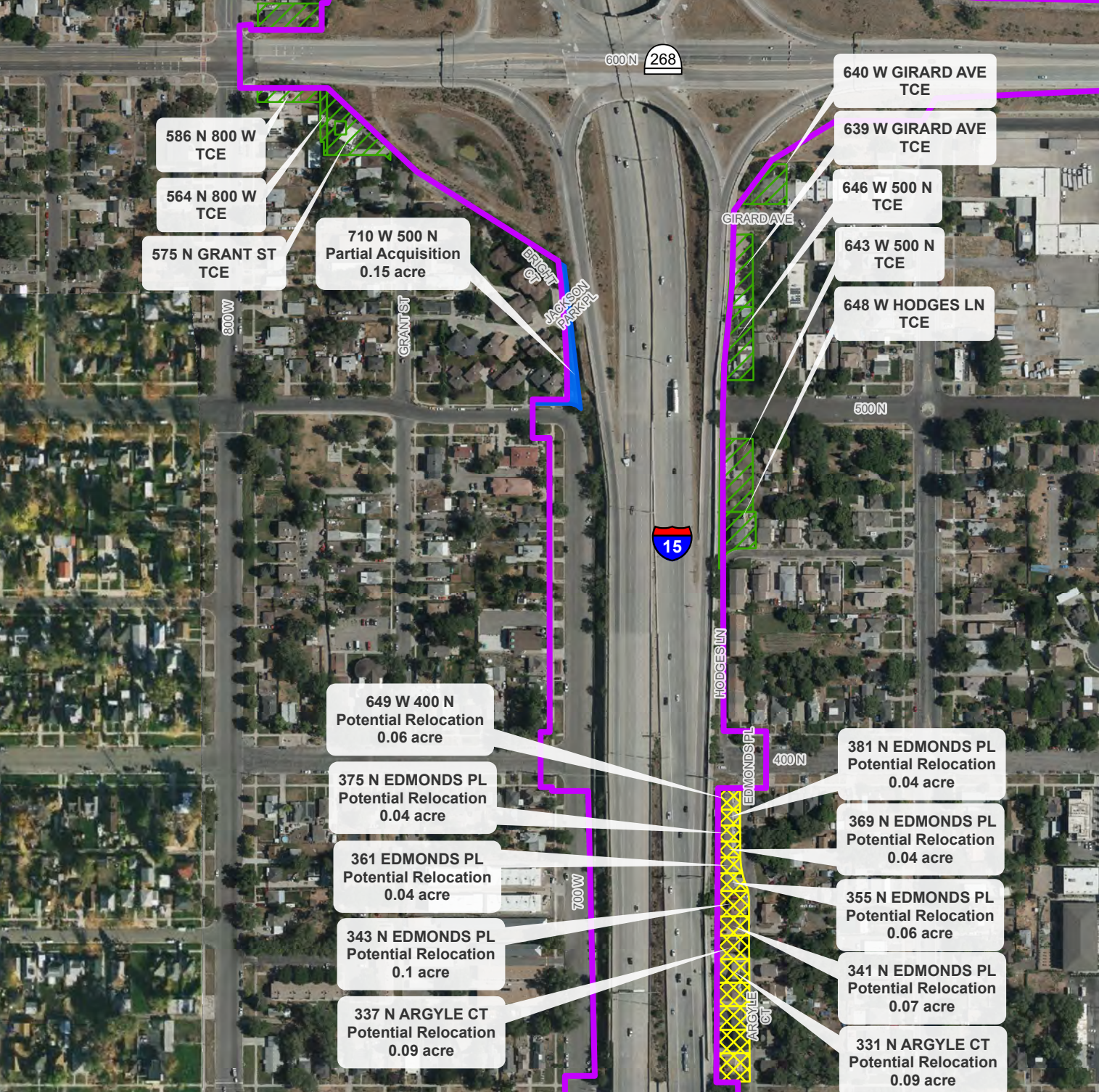

- Impact Boundary
- Partial Acquisition
- Potential Relocation
- TCE

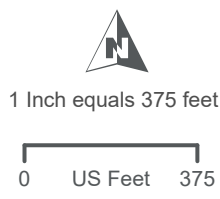

*Only areas with ROW resource impacts present are shown in this series

PARCEL IMPACTS - SOUTH SEGMENT
1000 N. ALL OPTIONS
I-15 EIS: FARMINGTON TO SALT LAKE CITY
FIGURE 59 OF 62

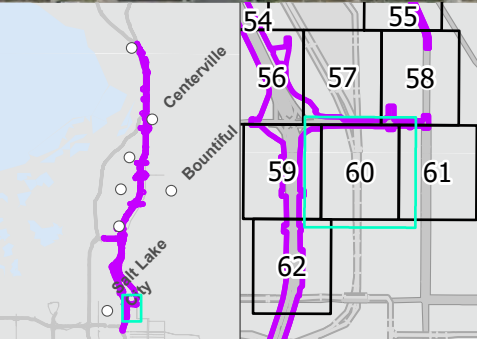
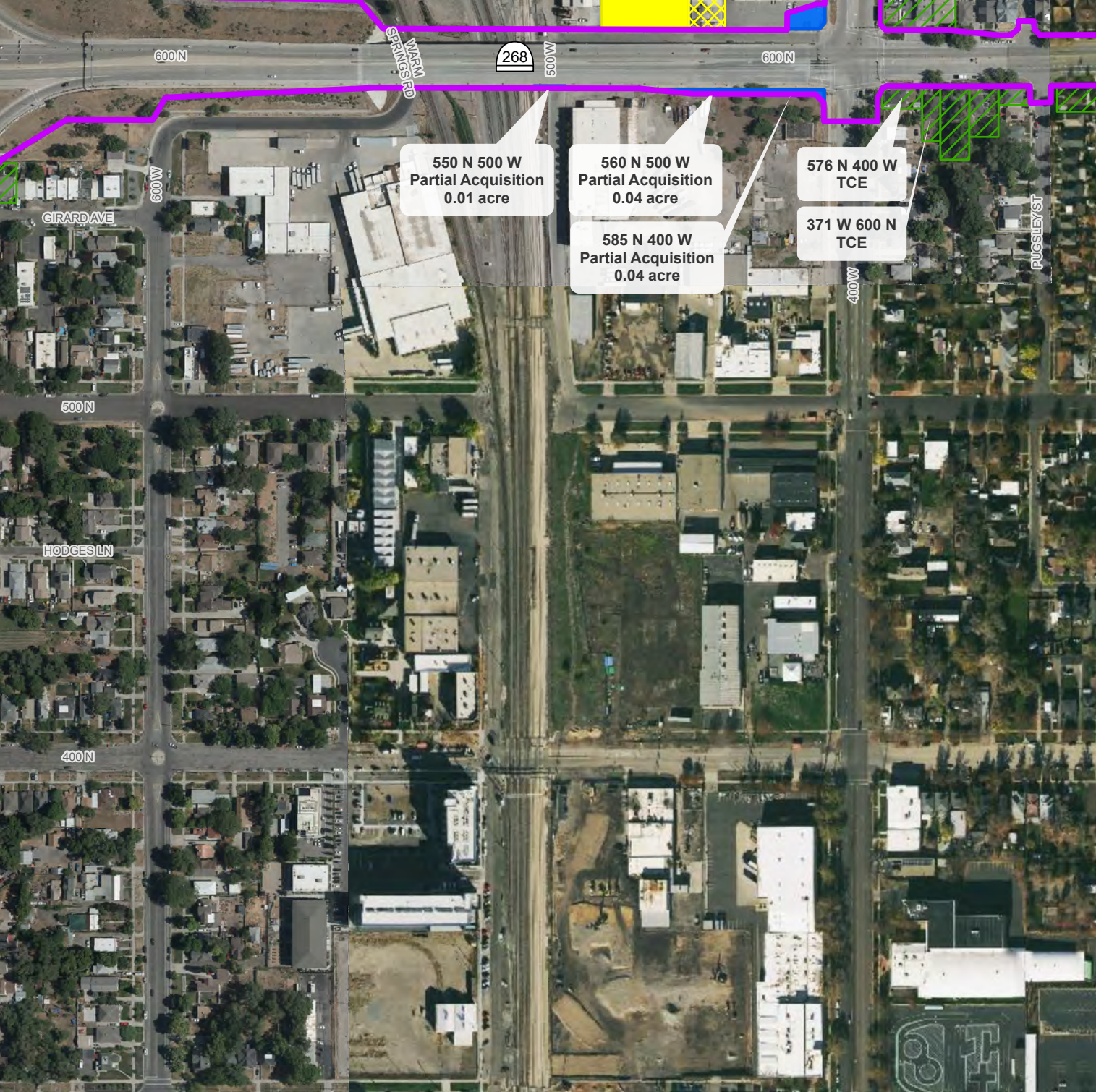

- Impact Boundary
- Partial Acquisition
- Access Change
- Potential Relocation
- TCE







1 Inch equals 375 feet

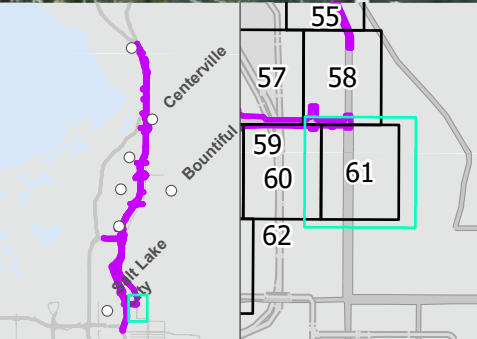
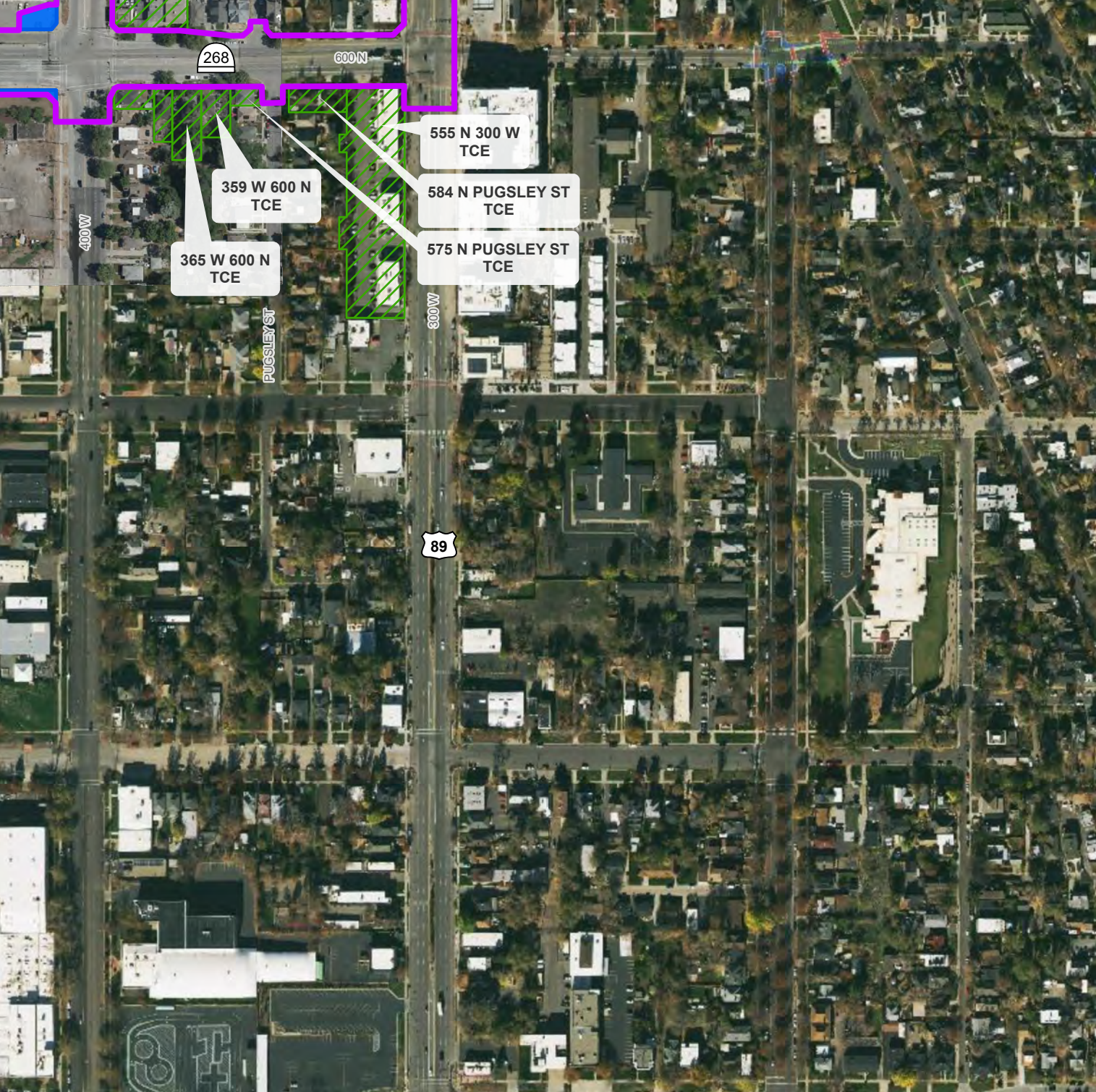

*Only areas with ROW resource impacts present are shown in this series

PARCEL IMPACTS - SOUTH SEGMENT
1000 N. ALL OPTIONS
I-15 EIS: FARMINGTON TO SALT LAKE CITY
FIGURE 60 OF 62



-  Impact Boundary
-  Partial Acquisition
-  TCE



1 Inch equals 375 feet



*Only areas with ROW resource impacts present are shown in this series

PARCEL IMPACTS - SOUTH SEGMENT
1000 N. ALL OPTIONS
I-15 EIS: FARMINGTON TO SALT LAKE CITY
FIGURE 61 OF 62



323 N ARGYLE CT
Potential Relocation
0.09 acre

311 N ARGYLE CT
Potential Relocation
0.09 acre

319 N ARGYLE CT
Potential Relocation
0.09 acre

305 N ARGYLE CT
Potential Relocation
0.11 acre





240 N REDON CT
Partial Acquisition
0.03 acre

644 W 200 N
Full Acquisition
0.21 acre

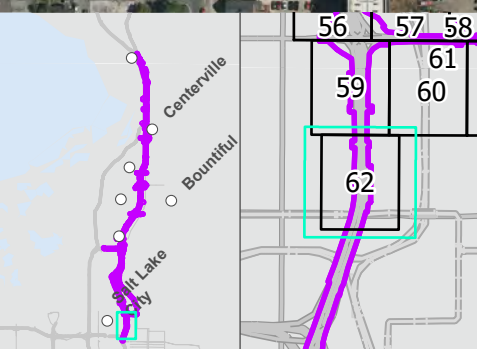
640 W 200 N
Partial Acquisition
0.04 acre

631 W NORTH TEMPLE ST
TCE



-  Impact Boundary
-  Partial Acquisition
-  Full Acquisition
-  Potential Relocation
-  TCE



1 Inch equals 375 feet

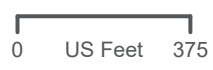

*Only areas with ROW resource impacts present are shown in this series

PARCEL IMPACTS - SOUTH SEGMENT
1000 N. ALL OPTIONS
I-15 EIS: FARMINGTON TO SALT LAKE CITY
FIGURE 62 OF 62

This page is intentionally left blank