

Appendix 3H
Cultural Resources Maps

This page is intentionally left blank

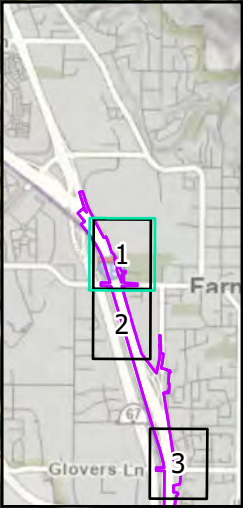
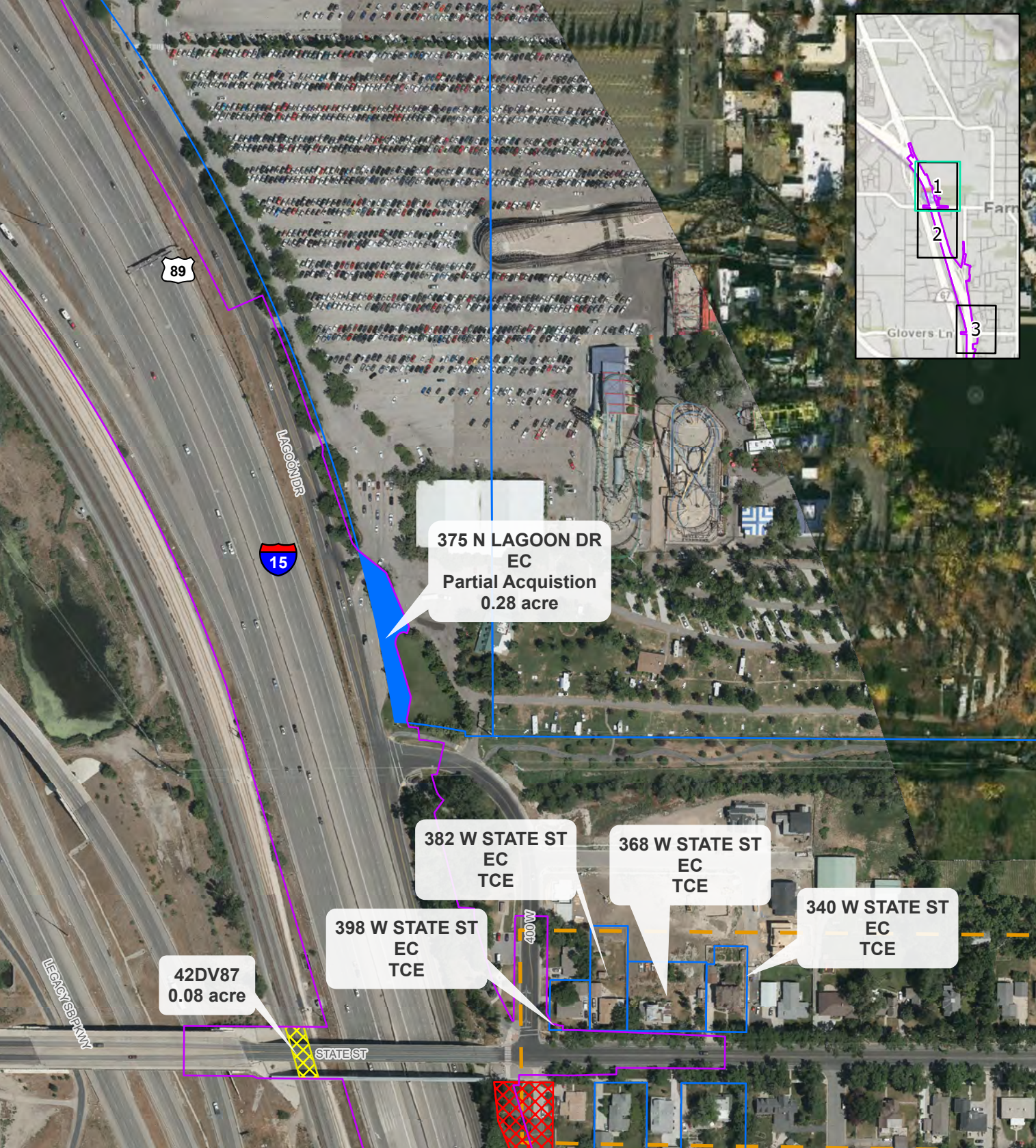

375 N LAGOON DR
 EC
 Partial Acquisition
 0.28 acre

382 W STATE ST
 EC
 TCE

368 W STATE ST
 EC
 TCE

340 W STATE ST
 EC
 TCE

398 W STATE ST
 EC
 TCE

42DV87
 0.08 acre

- Impact Boundary
- Clark Lane Historic District
- Archeologic - 42DV87
- Partial Acquisition
- Relocation
- Historic Property - No Adverse Effect
- Historic Property - Adverse Effect



0 500 Feet

CULTURAL IMPACTS - NORTH SEGMENT
FARMINGTON 400 W. OPTION
I-15 EIS: FARMINGTON TO SALT LAKE CITY

*Only areas with cultural resource impacts present are shown in this series

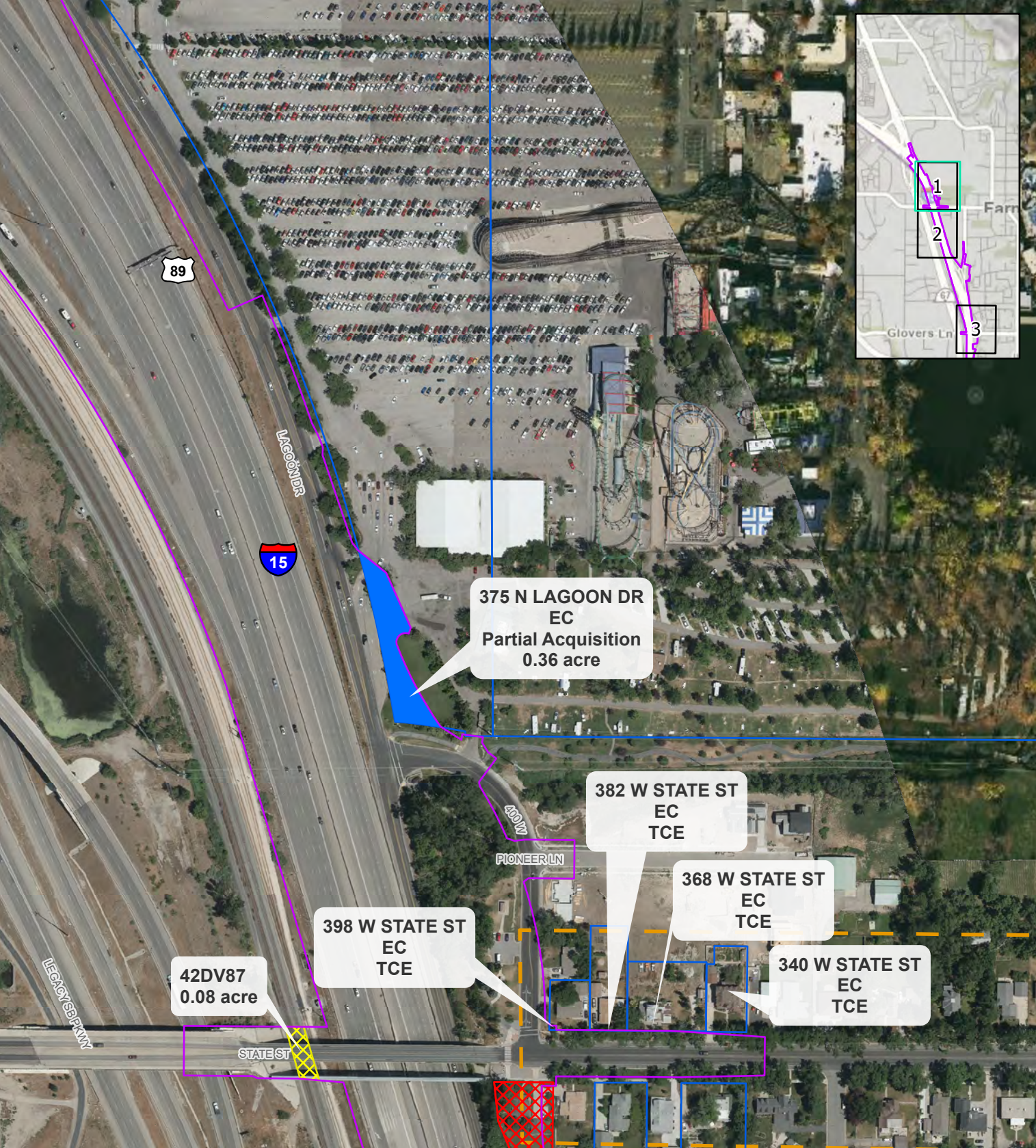

89

15

375 N LAGOON DR
EC
Partial Acquisition
0.36 acre

382 W STATE ST
EC
TCE

368 W STATE ST
EC
TCE

340 W STATE ST
EC
TCE

398 W STATE ST
EC
TCE

42DV87
0.08 acre

- Impact Boundary
- Clark Lane Historic District
- Partial Acquisition
- Relocation

- Historic Property - No Adverse Effect
- Historic Property - Adverse Effect
- Archeologic - 42DV87



0 500 Feet

CULTURAL IMPACTS - NORTH SEGMENT
FARMINGTON STATE ST. OPTION
I-15 EIS: FARMINGTON TO SALT LAKE CITY

*Only areas with cultural resource impacts present are shown in this series



399 W STATE ST
EC
Relocation
0.25 acre

367 W STATE ST
EC
TCE

335 W STATE ST
ES
TCE

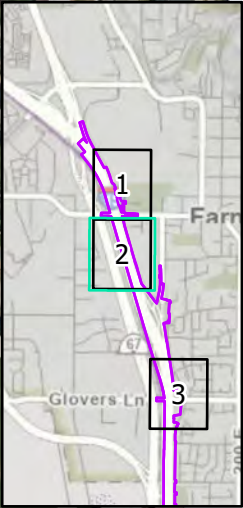

- Impact Boundary
- Historic Property - No Adverse Effect
- Historic Property - Adverse Effect
- Clark Lane Historic District



CULTURAL IMPACTS - NORTH SEGMENT
FARMINGTON 400 W. OPTION
I-15 EIS: FARMINGTON TO SALT LAKE CITY

*Only areas with cultural resource impacts present are shown in this series



399 W STATE ST
EC
Relocation

335 W STATE ST
ES
TCE

367 W STATE ST
EC
TCE

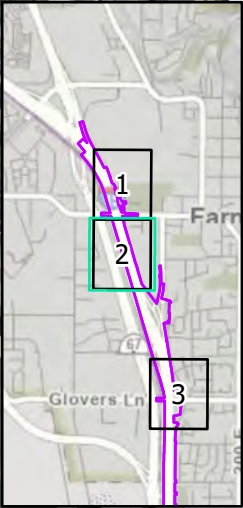

- Impact Boundary
- Historic Property - No Adverse Effect
- Clark Lane Historic District
- Historic Property - Adverse Effect
- Relocation



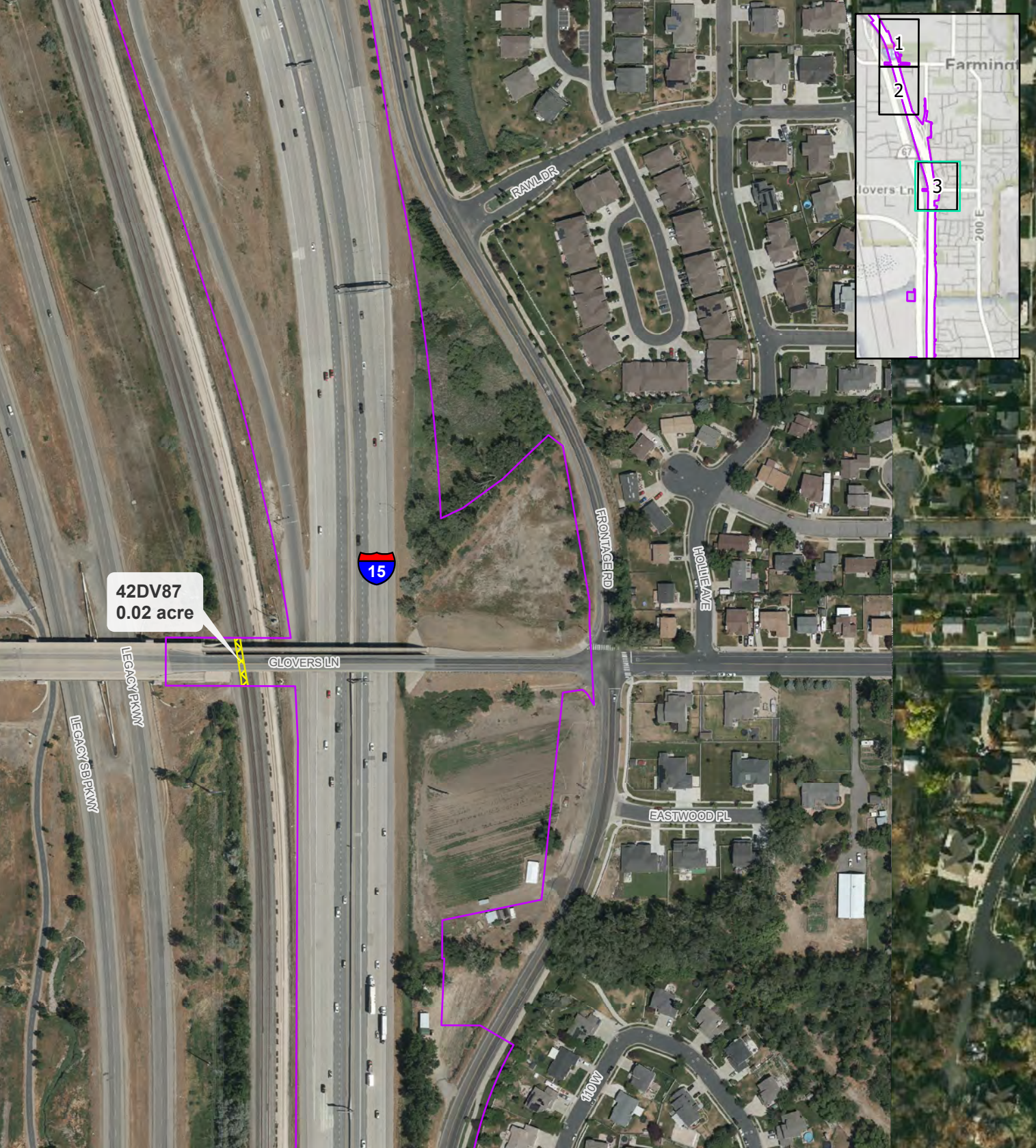

**CULTURAL IMPACTS - NORTH SEGMENT
FARMINGTON STATE ST OPTION
I-15 EIS: FARMINGTON TO SALT LAKE CITY**

*Only areas with cultural resource impacts present are shown in this series



42DV87
0.02 acre

-  Impact Boundary
-  Archeologic - 42DV87



CULTURAL IMPACTS - NORTH SEGMENT
FARMINGTON ALL OPTIONS
I-15 EIS: FARMINGTON TO SALT LAKE CITY

*Only areas with cultural resource impacts present are shown in this series

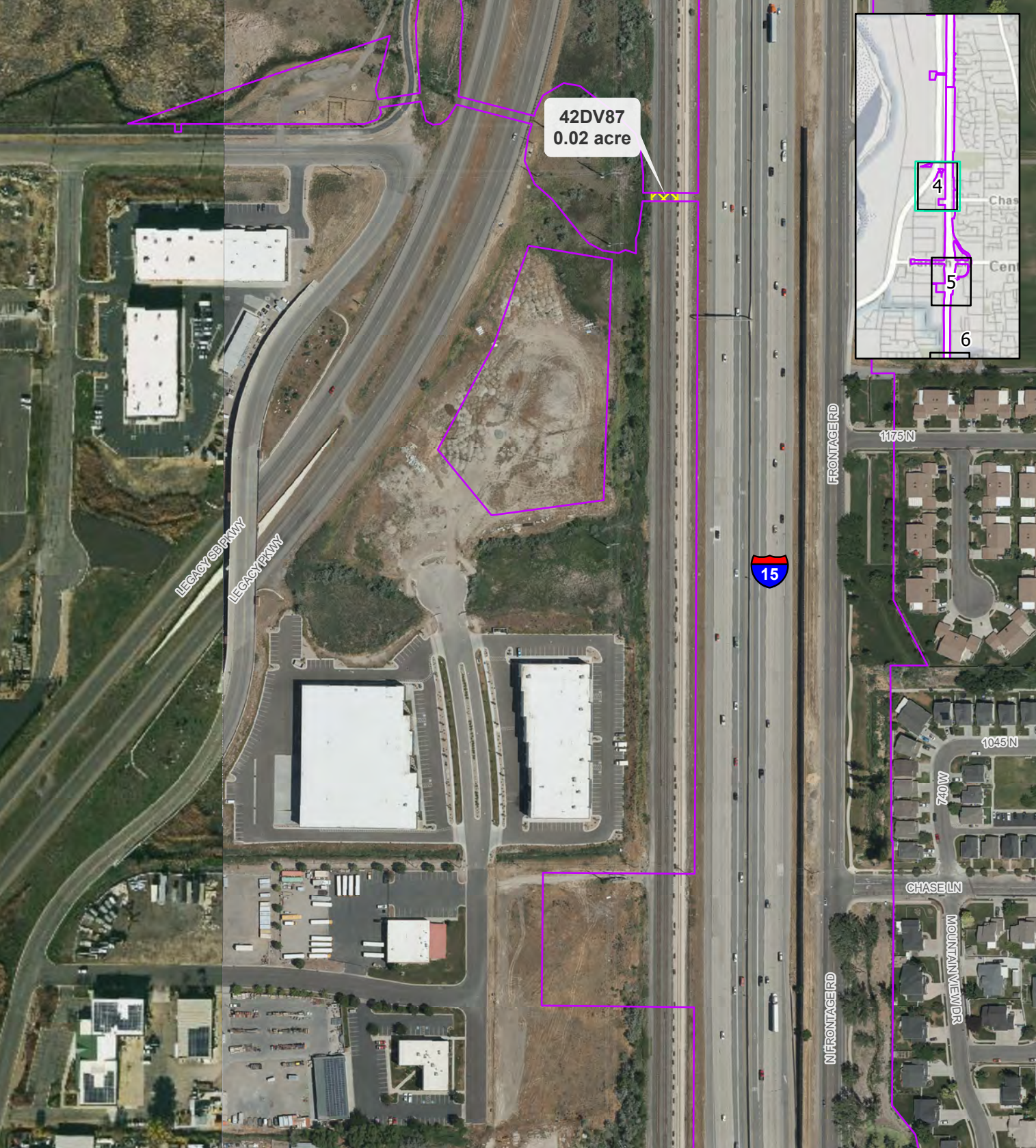

42DV87
0.02 acre

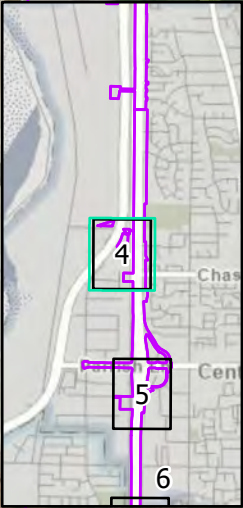

- Impact Boundary
- Archeologic - 42DV87



CULTURAL IMPACTS - NORTH SEGMENT
FARMINGTON ALL OPTIONS
I-15 EIS: FARMINGTON TO SALT LAKE CITY

*Only areas with cultural resource impacts present are shown in this series



42DV87
0.01 acre

42DV87
0.07 acre

42DV87
0.02 acre

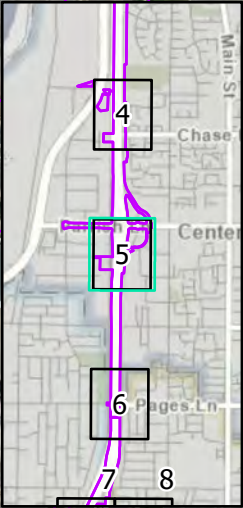

- Impact Boundary
- Archeologic - 42DV87



CULTURAL IMPACTS - NORTH SEGMENT
FARMINGTON ALL OPTIONS
I-15 EIS: FARMINGTON TO SALT LAKE CITY

*Only areas with cultural resource impacts present are shown in this series

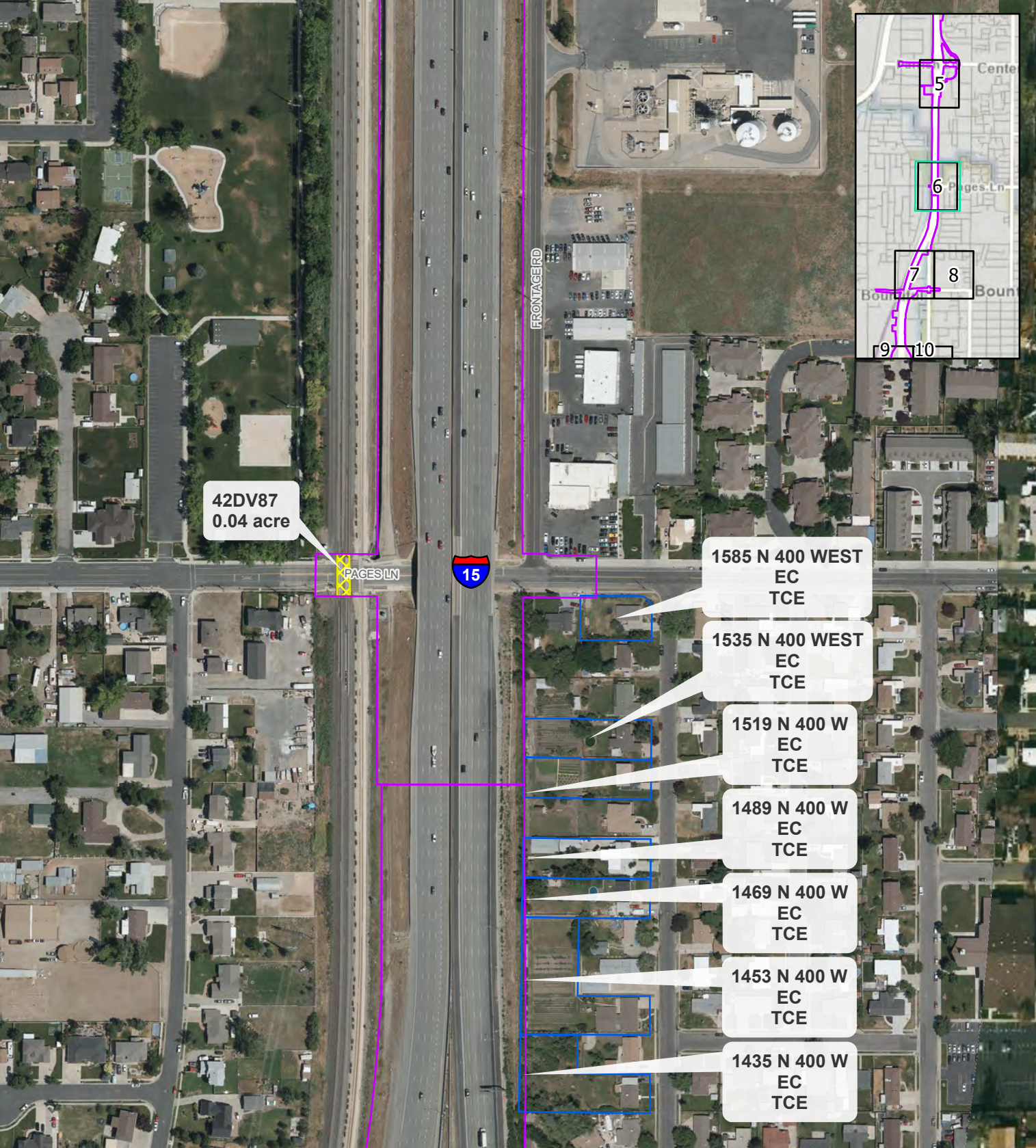

- Impact Boundary
- Historic Property - No Adverse Effect
- Archeologic - 42DV87



CULTURAL IMPACTS - NORTH SEGMENT
FARMINGTON ALL OPTIONS
I-15 EIS: FARMINGTON TO SALT LAKE CITY

*Only areas with cultural resource impacts present are shown in this series

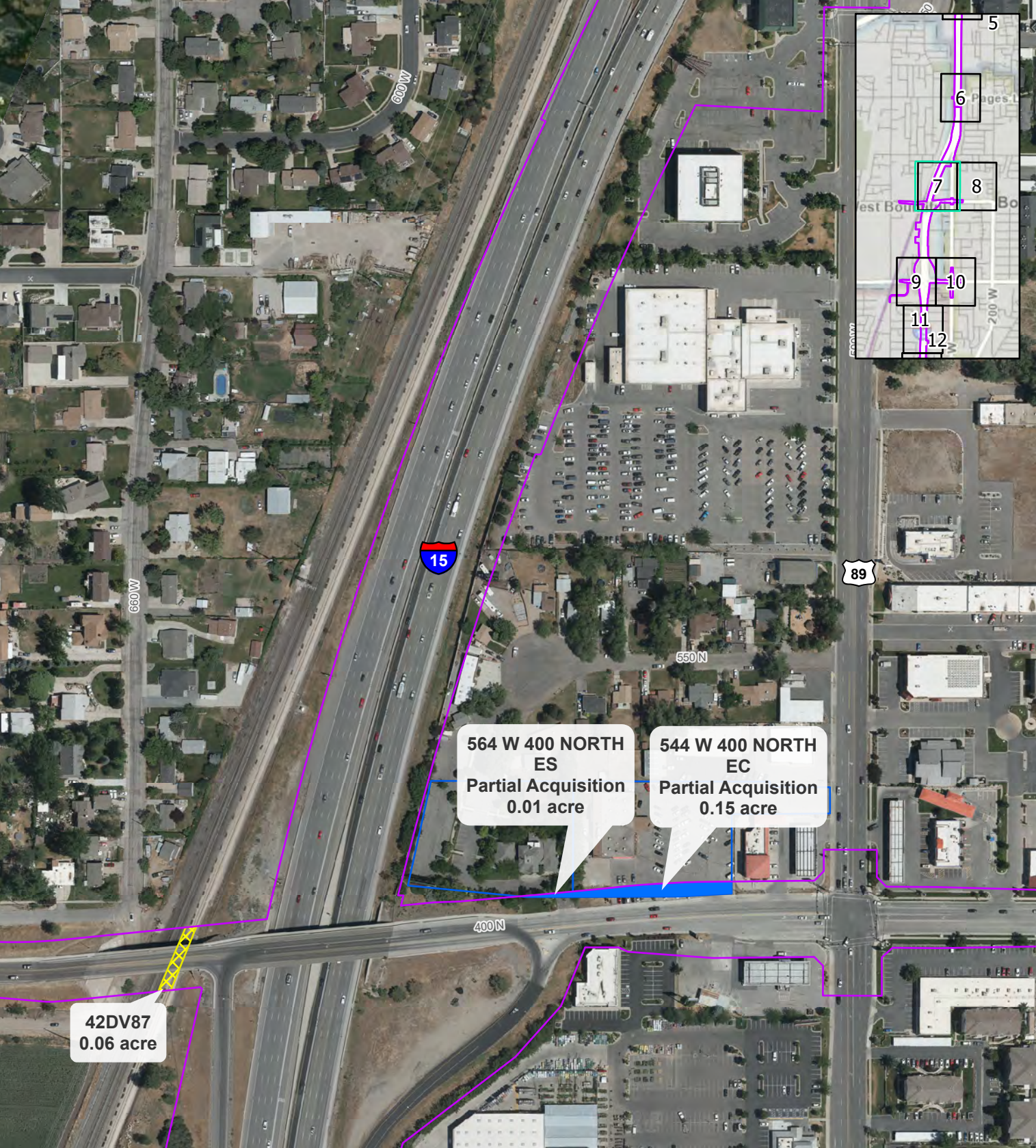

564 W 400 NORTH ES
Partial Acquisition
0.01 acre

544 W 400 NORTH EC
Partial Acquisition
0.15 acre

42DV87
0.06 acre

- Impact Boundary
- Historic Property - No Adverse Effect
- Archeologic - 42DV87
- Partial Acquisition



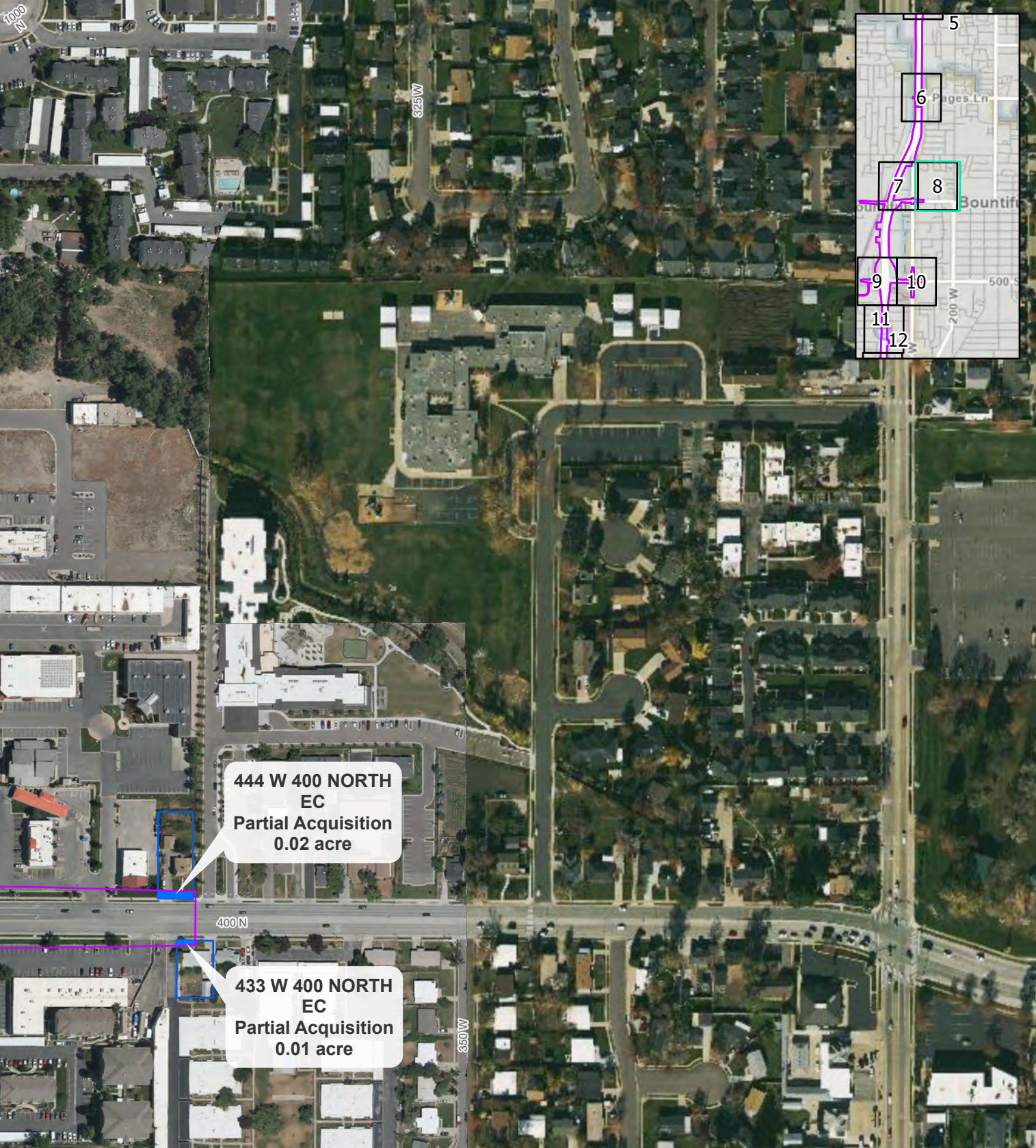

CULTURAL IMPACTS - NORTH SEGMENT
FARMINGTON ALL OPTIONS
I-15 EIS: FARMINGTON TO SALT LAKE CITY

*Only areas with cultural resource impacts present are shown in this series



444 W 400 NORTH
EC
Partial Acquisition
0.02 acre

433 W 400 NORTH
EC
Partial Acquisition
0.01 acre

-  Impact Boundary
-  Partial Acquisition
-  Historic Property - No Adverse Effect



CULTURAL IMPACTS - NORTH SEGMENT
FARMINGTON ALL OPTIONS
I-15 EIS: FARMINGTON TO SALT LAKE CITY

*Only areas with cultural resource impacts present are shown in this series



680 W 500 S
EC
Partial Acquisition
0.37 acre

735 W 500 S
EC
Partial Acquisition
0.01 acre

715 W 500 S
EC
Partial Acquisition
0.09 acre

664 W 770 SOUTH
EC
TCE

823 S 665 WEST
EC
TCE

843 S 665 WEST
EC

- Impact Boundary
- Partial Acquisition
- Historic Property - No Adverse Effect



0 500 Feet

CULTURAL IMPACTS - NORTH SEGMENT
FARMINGTON ALL OPTIONS
I-15 EIS: FARMINGTON TO SALT LAKE CITY

*Only areas with cultural resource impacts present are shown in this series

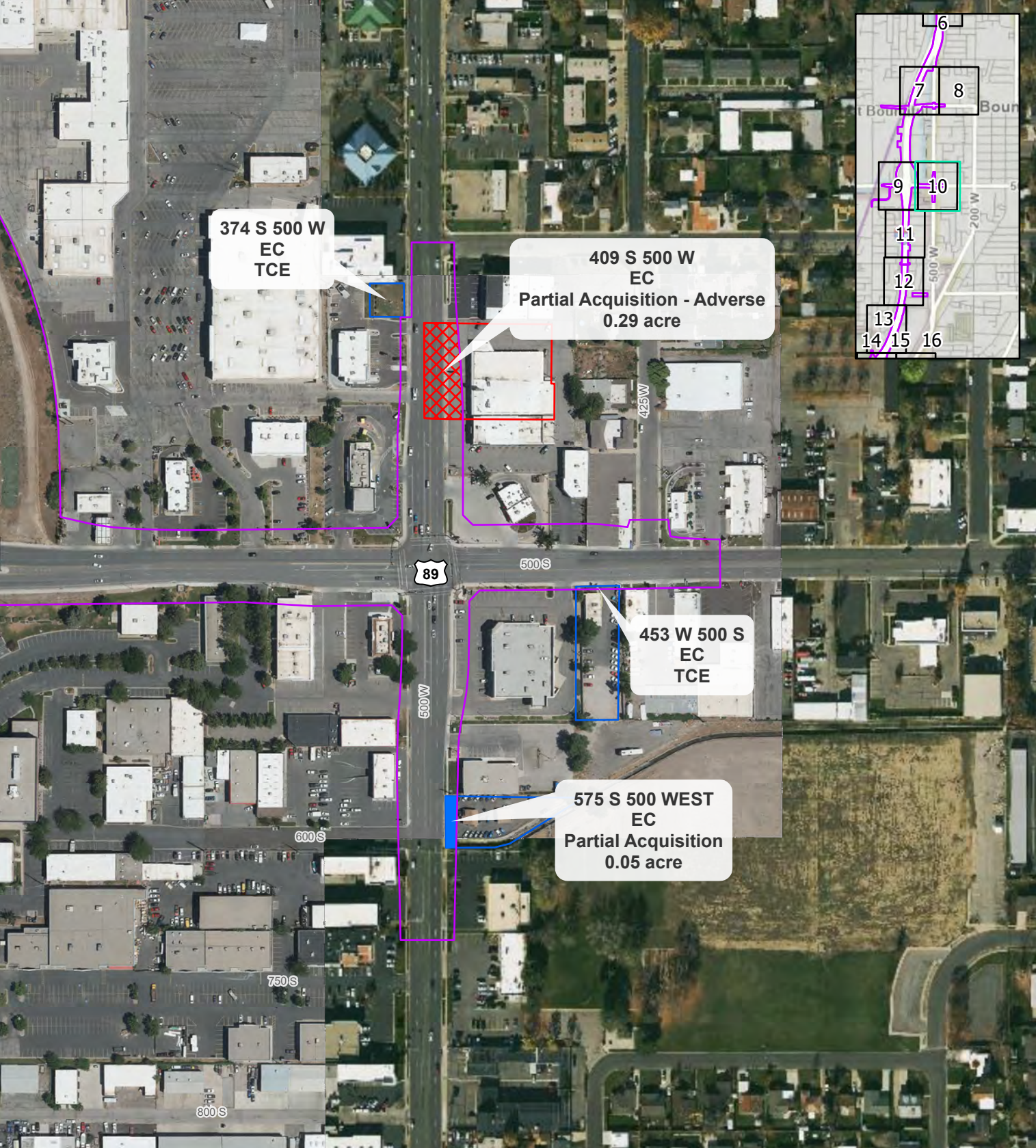

374 S 500 W
EC
TCE

409 S 500 W
EC
Partial Acquisition - Adverse
0.29 acre

453 W 500 S
EC
TCE

575 S 500 WEST
EC
Partial Acquisition
0.05 acre

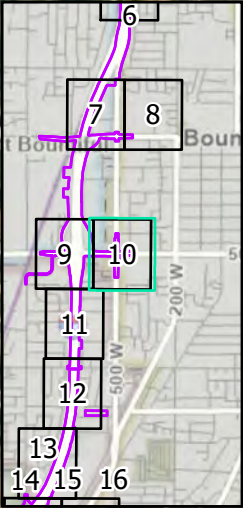

- Impact Boundary
- Partial Acquisition -Adverse
- Partial Acquisition
- Historic Property - No Adverse Effect
- Historic Property - Adverse Effect



**CULTURAL IMPACTS - NORTH SEGMENT
FARMINGTON ALL OPTIONS
I-15 EIS: FARMINGTON TO SALT LAKE CITY**

*Only areas with cultural resource impacts present are shown in this series

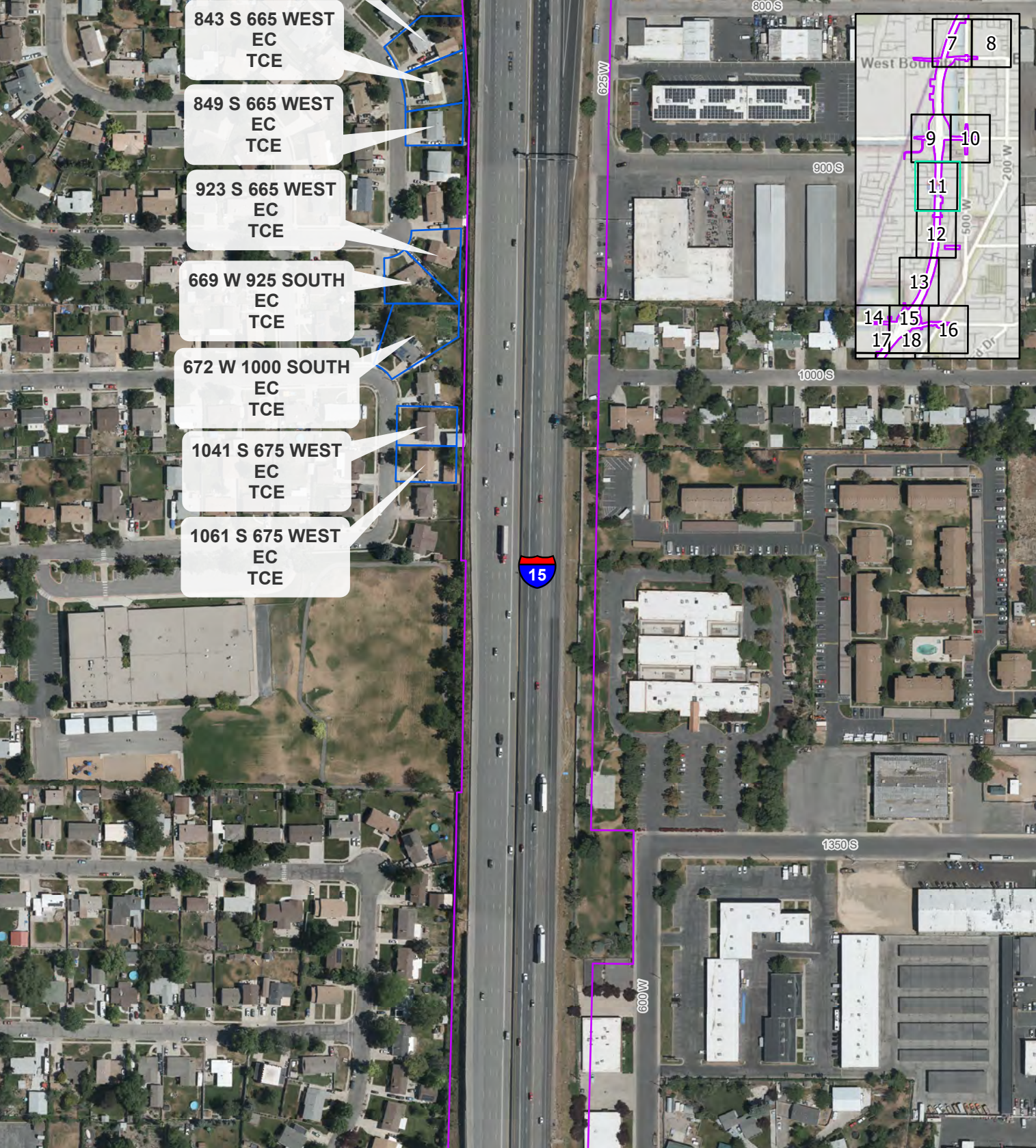

- Impact Boundary
- Historic Property - No Adverse Effect



CULTURAL IMPACTS - NORTH SEGMENT
FARMINGTON ALL OPTIONS
I-15 EIS: FARMINGTON TO SALT LAKE CITY

*Only areas with cultural resource impacts present are shown in this series



1543 S SORRENTO DR
EC
Perpetual Easement

654 W ELLIS CIR
EC
Perpetual Easement

1775 S SORRENTO DR
EC
Perpetual Easement

1823 S SORRENTO DR
EC
Partial Acquisition
0.02 acre

1905 S SORRENTO DR
EC
TCE

1965 S SORRENTO DR
EC
TCE

1985 S SORRENTO DR
EC
TCE

2015 S SORRENTO DR
EC
TCE

1583 S SORRENTO DR
EC
Perpetual Easement

657 W ELLIS CIR
EC
Perpetual Easement

1793 S SORRENTO DR
EC
Perpetual Easement

1875 S SORRENTO DR
EC
TCE

1955 S SORRENTO DR
EC
TCE

1975 S SORRENTO DR
EC
TCE

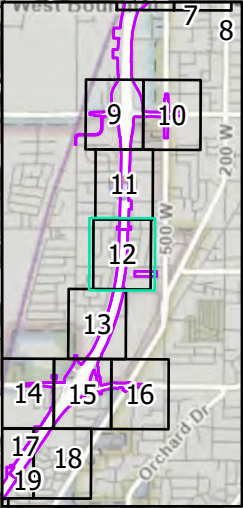

- Impact Boundary
- Partial Acquisition
- Historic Property - No Adverse Effect



CULTURAL IMPACTS - NORTH SEGMENT
FARMINGTON ALL OPTIONS
I-15 EIS: FARMINGTON TO SALT LAKE CITY

*Only areas with cultural resource impacts present are shown in this series



2075 S SORRENTO DR
EC
TCE

2115 S SORRENTO DR
EC
TCE

2145 S SORRENTO DR
EC
TCE

2165 S SORRENTO DR
EC
TCE

2195 S SORRENTO DR
EC
TCE

2235 S SORRENTO DR
EC
TCE

2285 S SORRENTO DR
EC
TCE

2125 S SORRENTO DR
EC
TCE

2155 S SORRENTO DR
EC
TCE

2175 S SORRENTO DR
EC
TCE

2265 S SORRENTO DR
EC
TCE

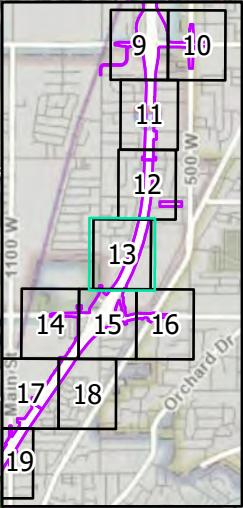

- Impact Boundary
- Historic Property - No Adverse Effect



0 500 Feet

**CULTURAL IMPACTS - NORTH SEGMENT
FARMINGTON ALL OPTIONS
I-15 EIS: FARMINGTON TO SALT LAKE CITY**

*Only areas with cultural resource impacts present are shown in this series

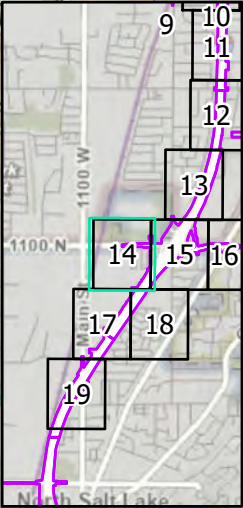
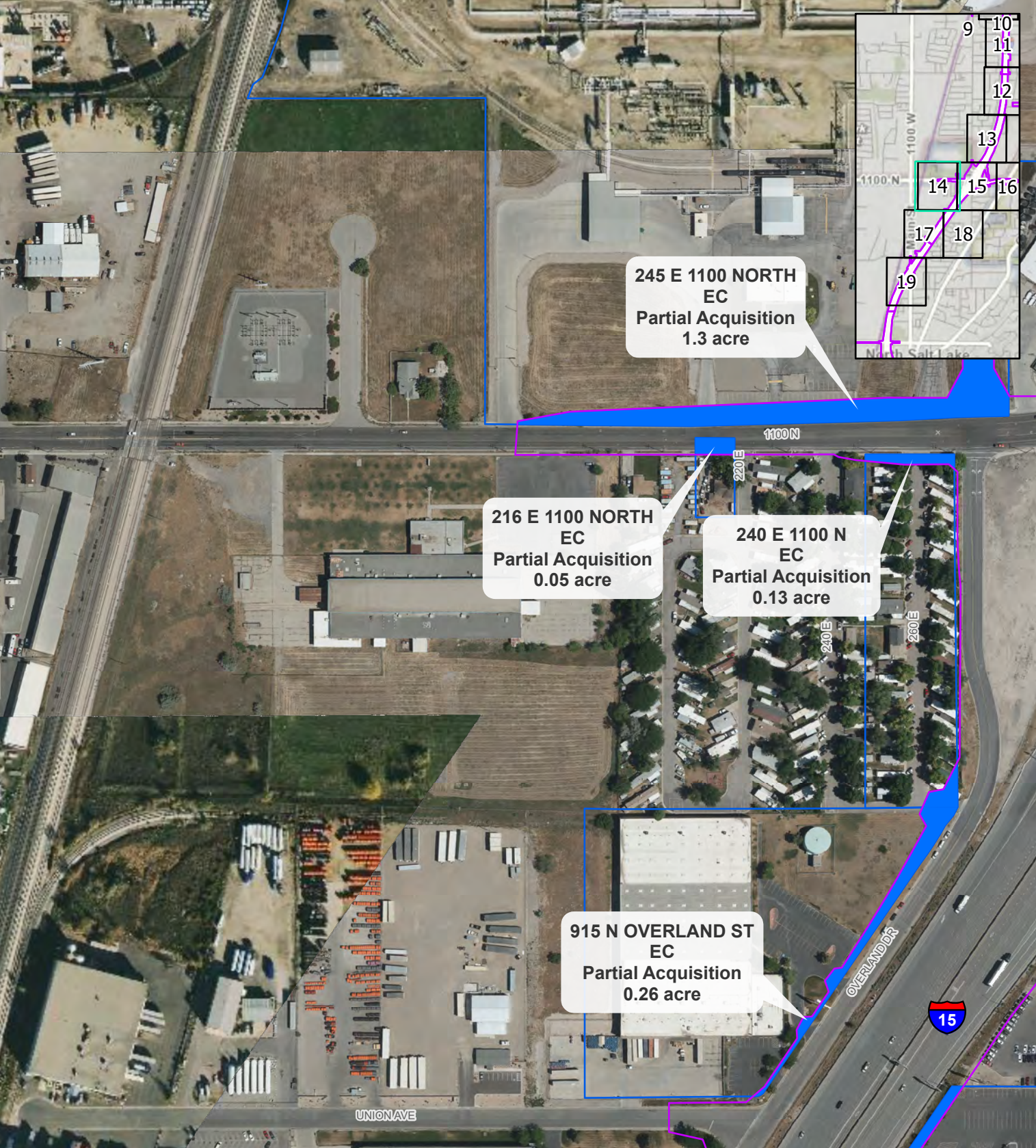

- Impact Boundary
- Partial Acquisition
- Historic Property - No Adverse Effect



CULTURAL IMPACTS - NORTH SEGMENT
FARMINGTON ALL OPTIONS
I-15 EIS: FARMINGTON TO SALT LAKE CITY

*Only areas with cultural resource impacts present are shown in this series

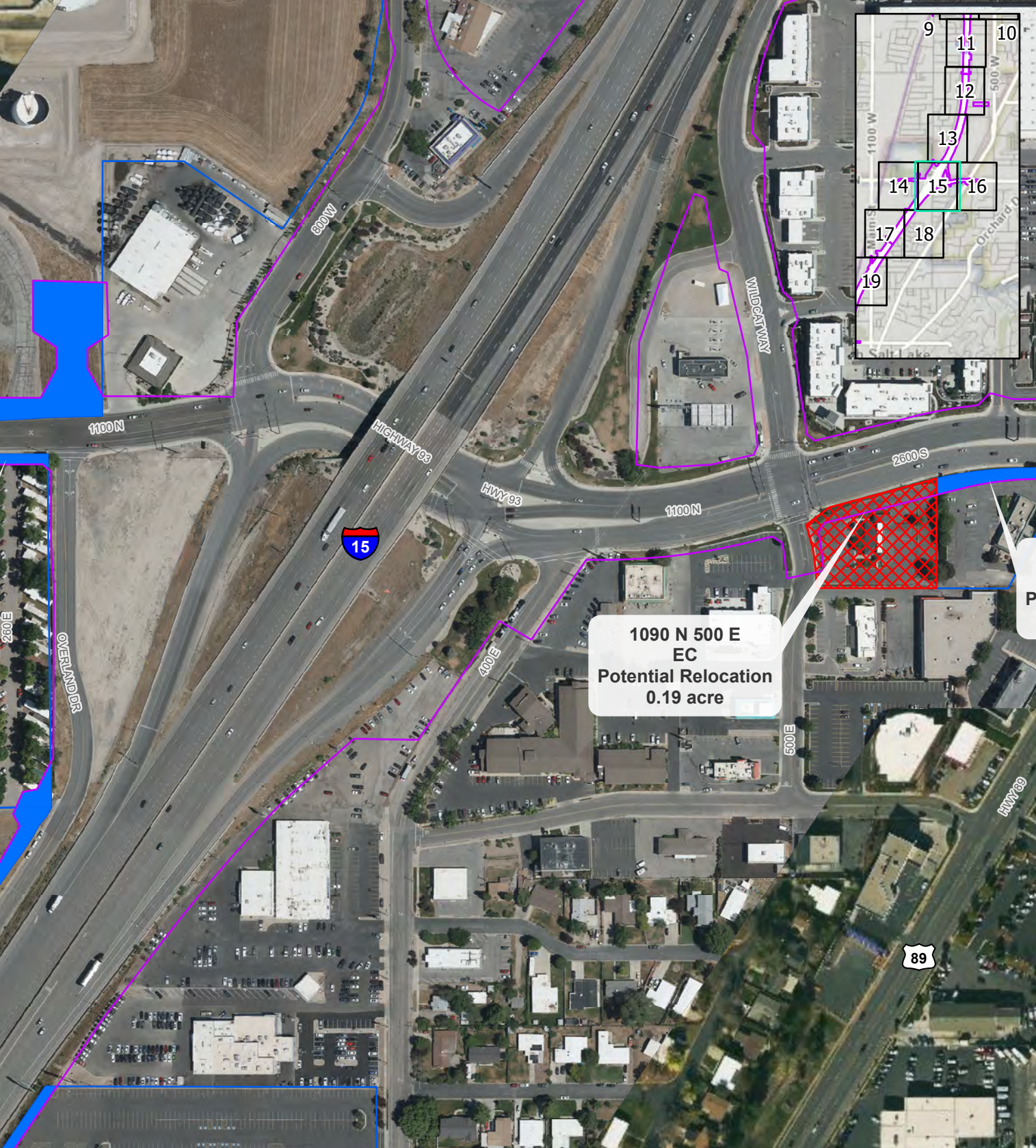

1090 N 500 E
EC
Potential Relocation
0.19 acre

- Impact Boundary
- Partial Acquisition
- Potential Relocation
- Historic Property - No Adverse Effect
- Historic Property - Adverse Effect



0 500 Feet

**CULTURAL IMPACTS - NORTH SEGMENT
FARMINGTON ALL OPTIONS
I-15 EIS: FARMINGTON TO SALT LAKE CITY**

*Only areas with cultural resource impacts present are shown in this series



**590 E 1100 N
EC
Partial Acquisition
0.12 acre**

- Impact Boundary
- Historic Property - No Adverse Effect
- Partial Acquisition
- Historic Property - Adverse Effect
- Potential Relocation



**CULTURAL IMPACTS - NORTH SEGMENT
FARMINGTON ALL OPTIONS
I-15 EIS: FARMINGTON TO SALT LAKE CITY**

*Only areas with cultural resource impacts present are shown in this series



- Impact Boundary
- Partial Acquisition
- Historic Property - No Adverse Effect



CULTURAL IMPACTS - NORTH SEGMENT
FARMINGTON ALL OPTIONS
I-15 EIS: FARMINGTON TO SALT LAKE CITY

*Only areas with cultural resource impacts present are shown in this series

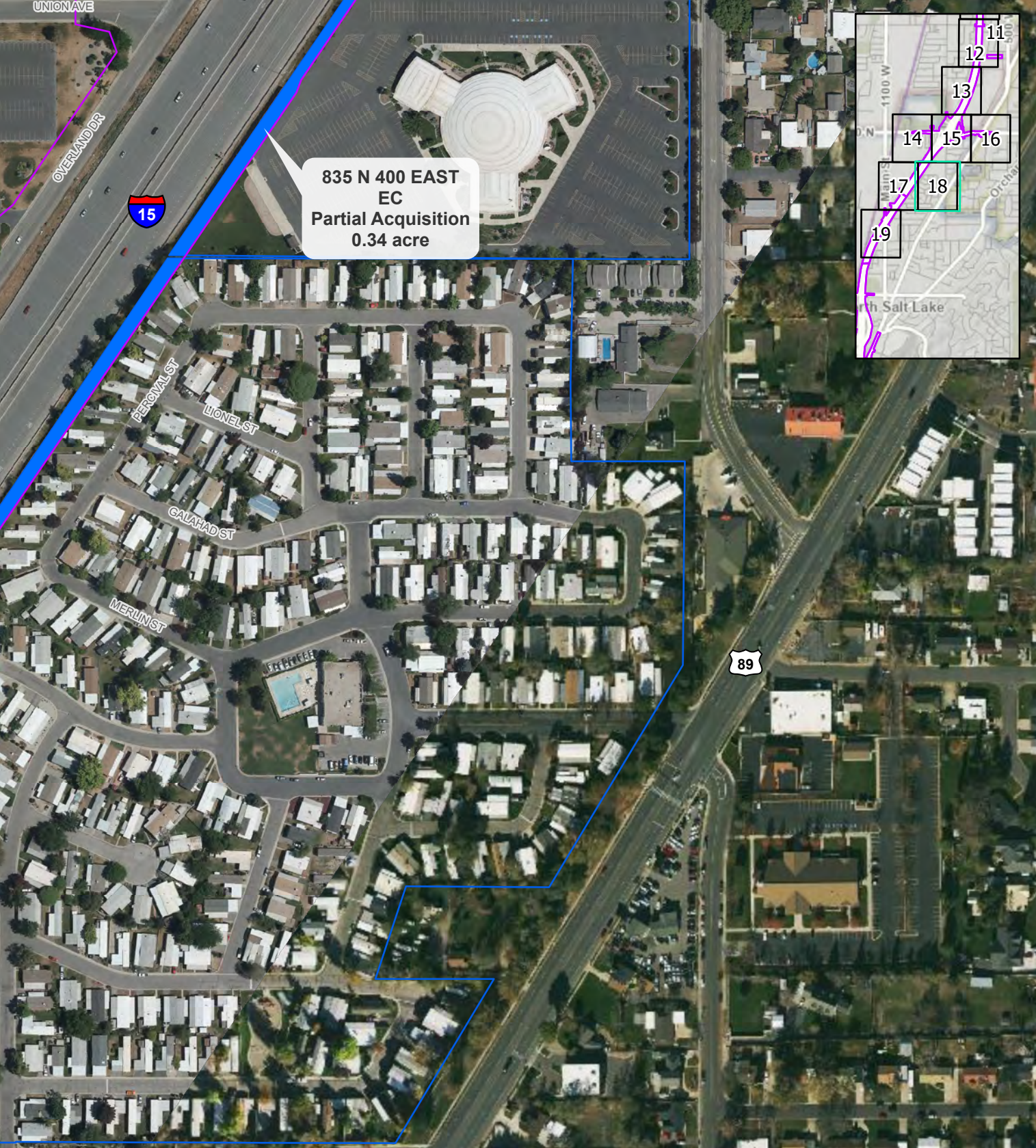

835 N 400 EAST
EC
Partial Acquisition
0.34 acre

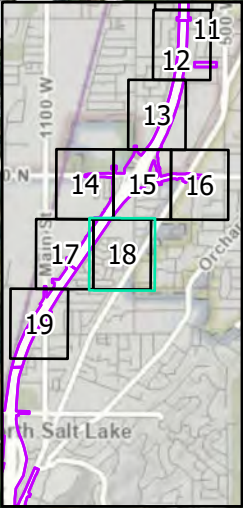

- Impact Boundary
- Partial Acquisition
- Historic Property - No Adverse Effect



**CULTURAL IMPACTS - NORTH SEGMENT
FARMINGTON ALL OPTIONS
I-15 EIS: FARMINGTON TO SALT LAKE CITY**

*Only areas with cultural resource impacts present are shown in this series

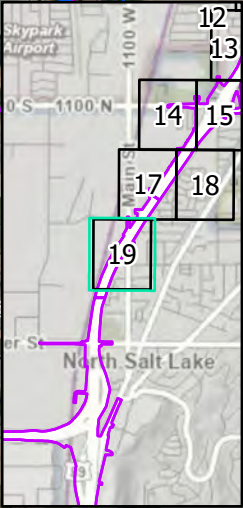

- Impact Boundary
- Partial Acquisition
- Historic Property - No Adverse Effect



CULTURAL IMPACTS - NORTH SEGMENT
FARMINGTON ALL OPTIONS
I-15 EIS: FARMINGTON TO SALT LAKE CITY

*Only areas with cultural resource impacts present are shown in this series

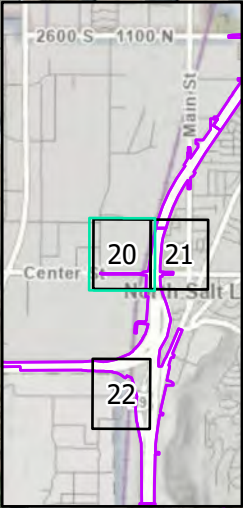
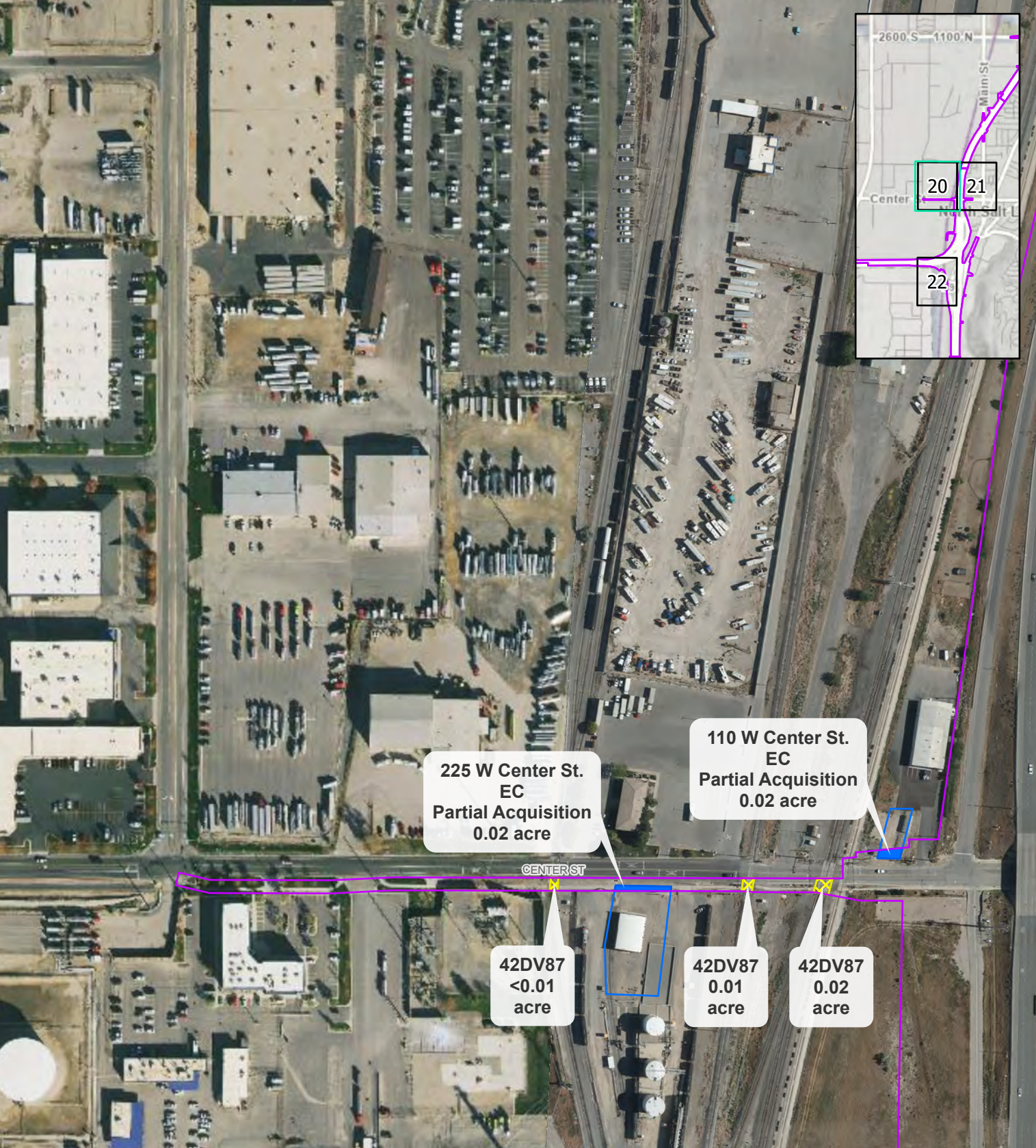

225 W Center St.
EC
Partial Acquisition
0.02 acre

110 W Center St.
EC
Partial Acquisition
0.02 acre

42DV87
<math><0.01</math>
acre

42DV87
0.01
acre

42DV87
0.02
acre

CENTER ST

- Impact Boundary
- Historic Property - No Adverse Effect
- Archeologic - 42DV87



CULTURAL IMPACTS - SOUTH SEGMENT
1000 N. ALL OPTIONS
I-15 EIS: FARMINGTON TO SALT LAKE CITY

*Only areas with cultural resource impacts present are shown in this series

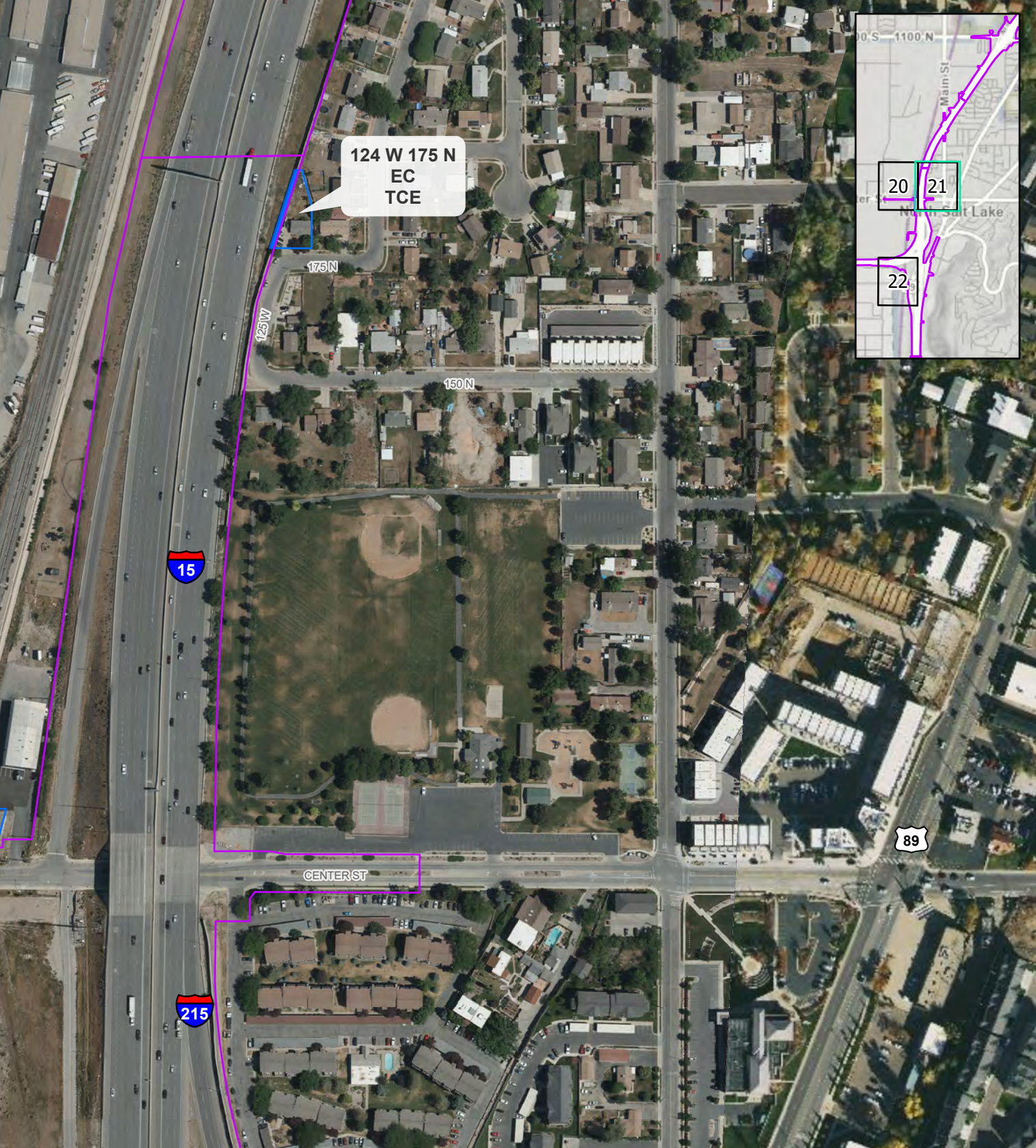

124 W 175 N
EC
TCE

20 21
22

- Impact Boundary
- Historic Property - No Adverse Effect



CULTURAL IMPACTS - SOUTH SEGMENT
1000 N. ALL OPTIONS
I-15 EIS: FARMINGTON TO SALT LAKE CITY



*Only areas with cultural resource impacts present are shown in this series

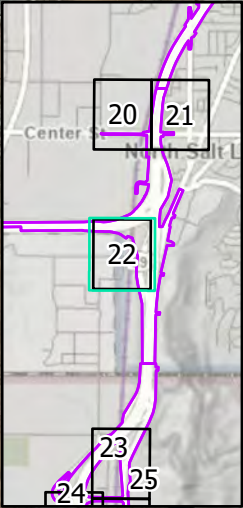

42DV86
0.42 acre

42DV87
0.49 acre



-  Impact Boundary
-  Archeologic - 42DV86
-  Archeologic - 42DV87





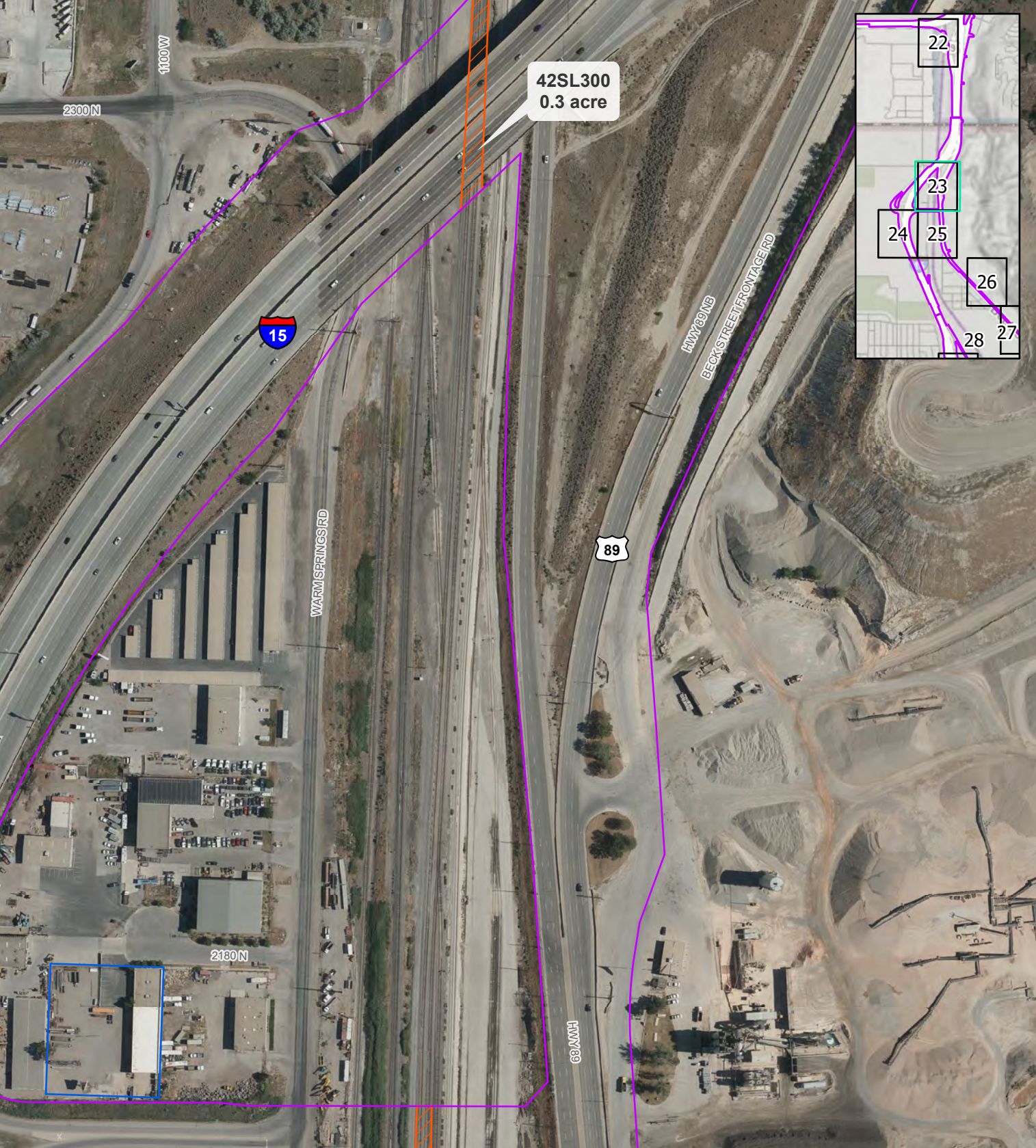

CULTURAL IMPACTS - SOUTH SEGMENT
1000 N. ALL OPTIONS
I-15 EIS: FARMINGTON TO SALT LAKE CITY

*Only areas with cultural resource impacts present are shown in this series

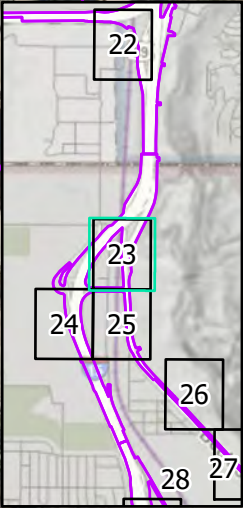

42SL300
0.3 acre



-  Impact Boundary
-  Historic Property - No Adverse Effect
-  Archeologic - 42SL300



CULTURAL IMPACTS - SOUTH SEGMENT
1000 N. ALL OPTIONS
I-15 EIS: FARMINGTON TO SALT LAKE CITY

*Only areas with cultural resource impacts present are shown in this series

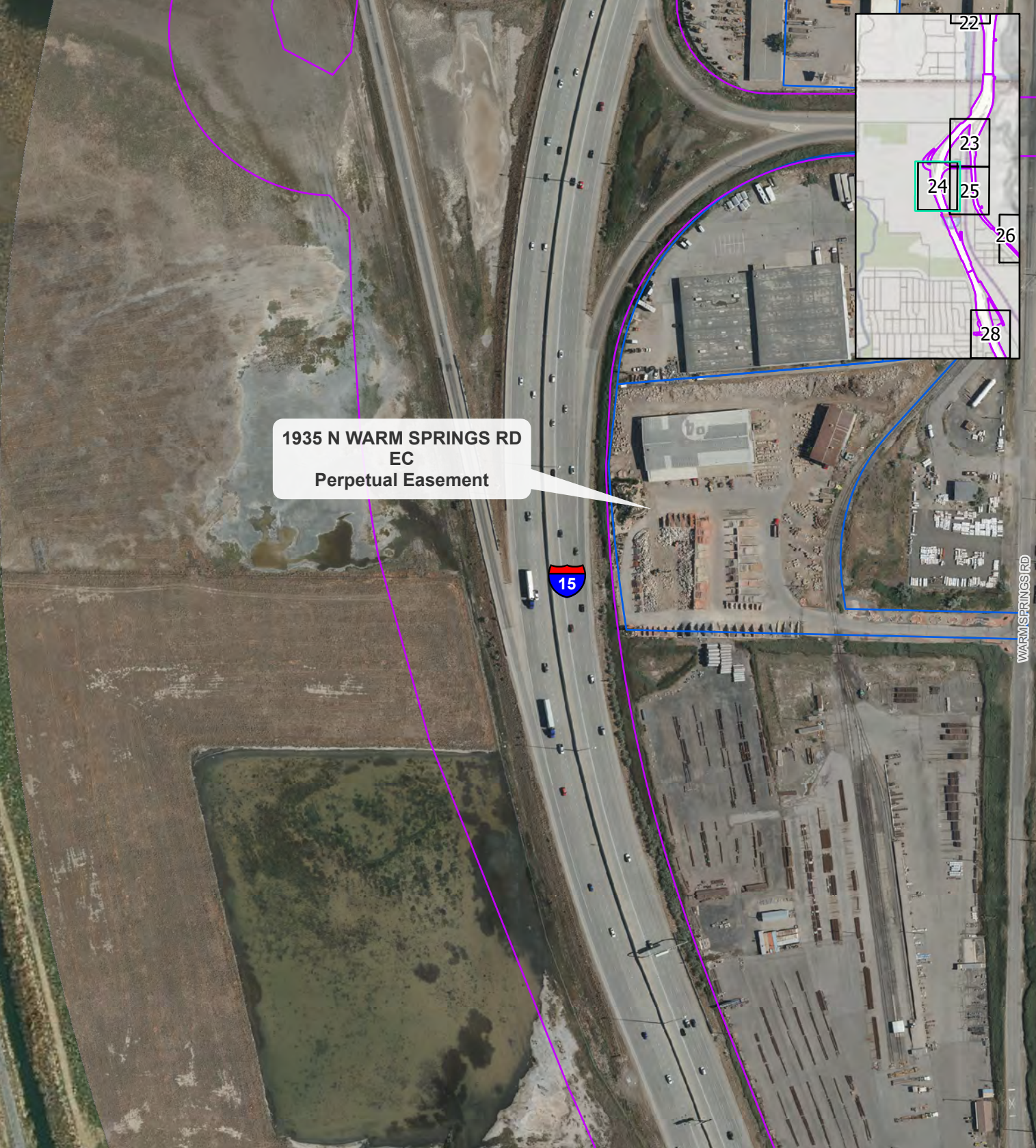

1935 N WARM SPRINGS RD
EC
Perpetual Easement

WARM SPRINGS RD

- Impact Boundary
- Historic Property - No Adverse Effect



CULTURAL IMPACTS - SOUTH SEGMENT
1000 N. ALL OPTIONS
I-15 EIS: FARMINGTON TO SALT LAKE CITY

*Only areas with cultural resource impacts present are shown in this series

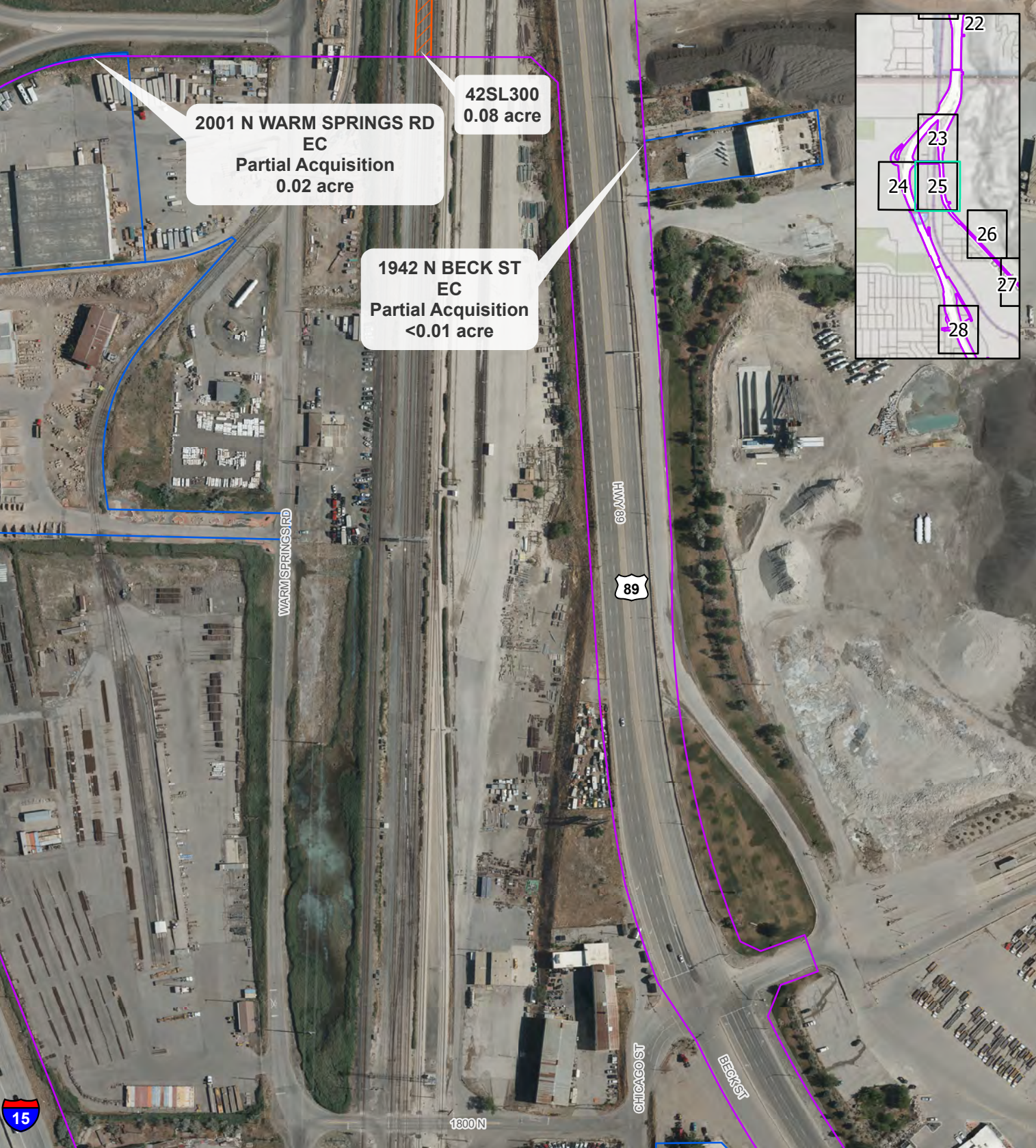



2001 N WARM SPRINGS RD
 EC
 Partial Acquisition
 0.02 acre

42SL300
 0.08 acre

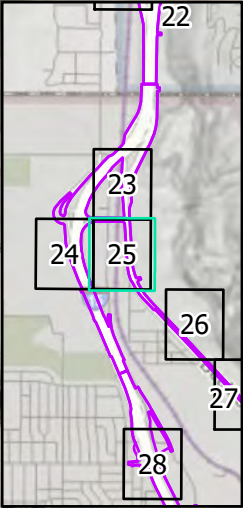
1942 N BECK ST
 EC
 Partial Acquisition
 <0.01 acre



-  Impact Boundary
-  Historic Property - No Adverse Effect
-  Archeologic - 42SL300



CULTURAL IMPACTS - SOUTH SEGMENT
1000 N. ALL OPTIONS
I-15 EIS: FARMINGTON TO SALT LAKE CITY

*Only areas with cultural resource impacts present are shown in this series



1670 N BECK ST
EC
TCE

1630 N BECK ST
EC
Partial Acquisition
<0.01 acre

1616 N BECK ST
EC
TCE

1450 N BECK ST
EC
TCE

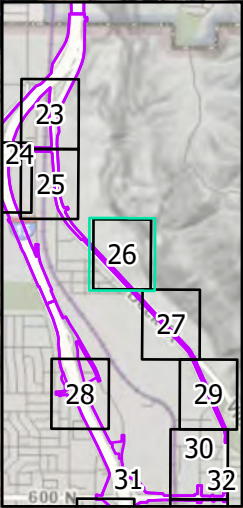

- Impact Boundary
- Historic Property - No Adverse Effect



CULTURAL IMPACTS - SOUTH SEGMENT
1000 N. ALL OPTIONS
I-15 EIS: FARMINGTON TO SALT LAKE CITY

*Only areas with cultural resource impacts present are shown in this series



1264 N BECK ST
EC
TCE

1234 N BECK ST
EC
TCE

1212 N BECK ST
EC
TCE

1200-1204 N BECK ST
EC
TCE

- Impact Boundary
- Historic Property - No Adverse Effect





0 500 Feet

CULTURAL IMPACTS - SOUTH SEGMENT
1000 N. ALL OPTIONS
I-15 EIS: FARMINGTON TO SALT LAKE CITY

*Only areas with cultural resource impacts present are shown in this series



825 N WARM SPRINGS RD
EC
Partial Acquisition
5.07 acres

-  Impact Boundary
-  Historic Property - Adverse Effect
-  Historic Property - No Adverse Effect





CULTURAL IMPACTS - SOUTH SEGMENT
1000 N. NORTH OPTION
I-15 EIS: FARMINGTON TO SALT LAKE CITY

*Only areas with cultural resource impacts present are shown in this series



825 N WARM SPRINGS RD
EC
Partial Acquisition
5.02 acre

-  Impact Boundary
-  Historic Property - Adverse Effect
-  Historic Property - No Adverse Effect



CULTURAL IMPACTS - SOUTH SEGMENT
1000 N. SOUTH OPTION
I-15 EIS: FARMINGTON TO SALT LAKE CITY

*Only areas with cultural resource impacts present are shown in this series



840 N BECK ST
ES
TCE

- Impact Boundary
- Historic Property - No Adverse Effect



CULTURAL IMPACTS - SOUTH SEGMENT
1000 N. ALL OPTIONS
I-15 EIS: FARMINGTON TO SALT LAKE CITY

*Only areas with cultural resource impacts present are shown in this series

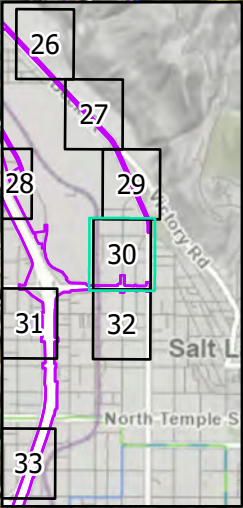
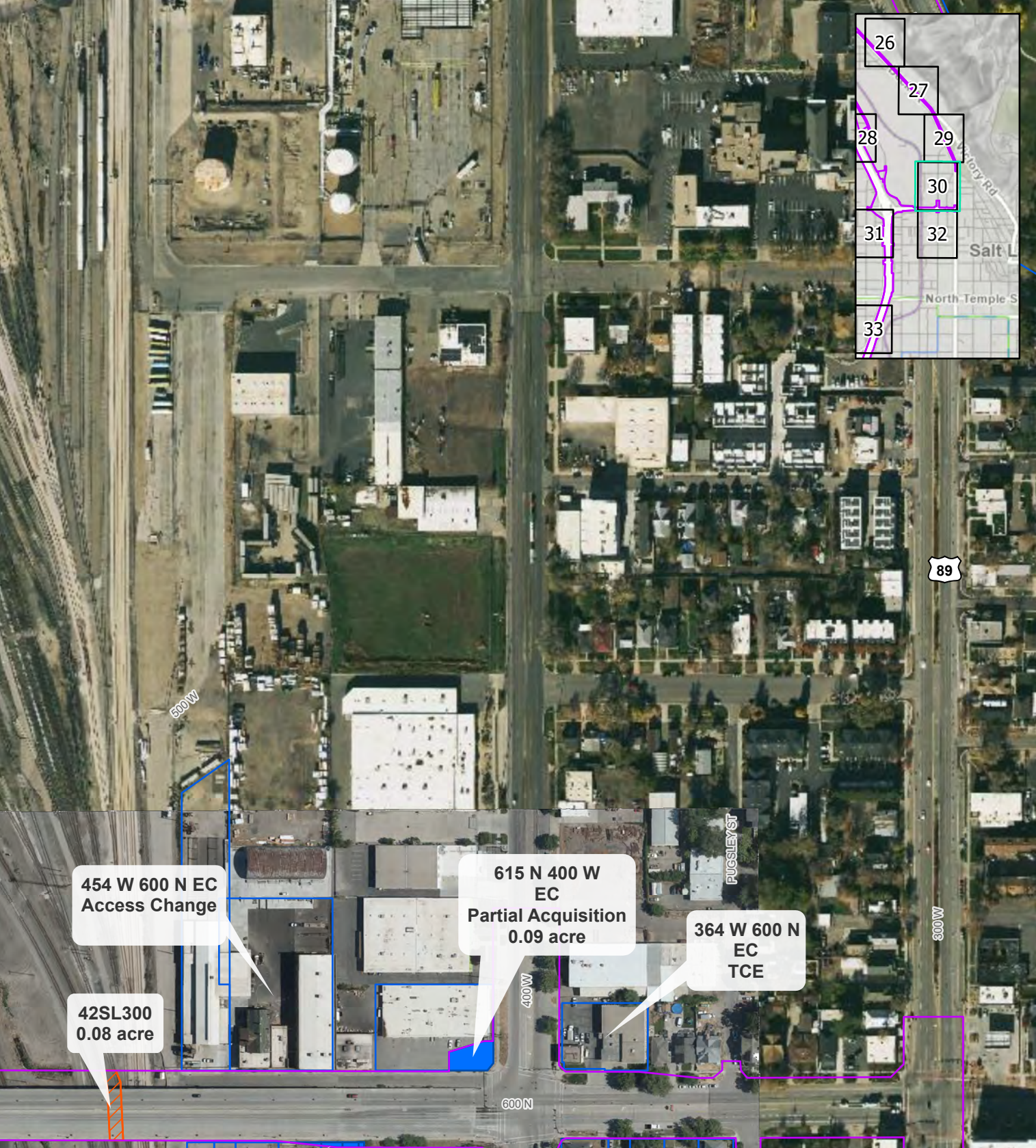



454 W 600 N EC
Access Change

42SL300
0.08 acre

615 N 400 W
EC
Partial Acquisition
0.09 acre

364 W 600 N
EC
TCE

-  Impact Boundary
-  Historic Property - No Adverse Effect
-  Archeologic - 42SL300



CULTURAL IMPACTS - SOUTH SEGMENT
1000 N. ALL OPTIONS
I-15 EIS: FARMINGTON TO SALT LAKE CITY

*Only areas with cultural resource impacts present are shown in this series

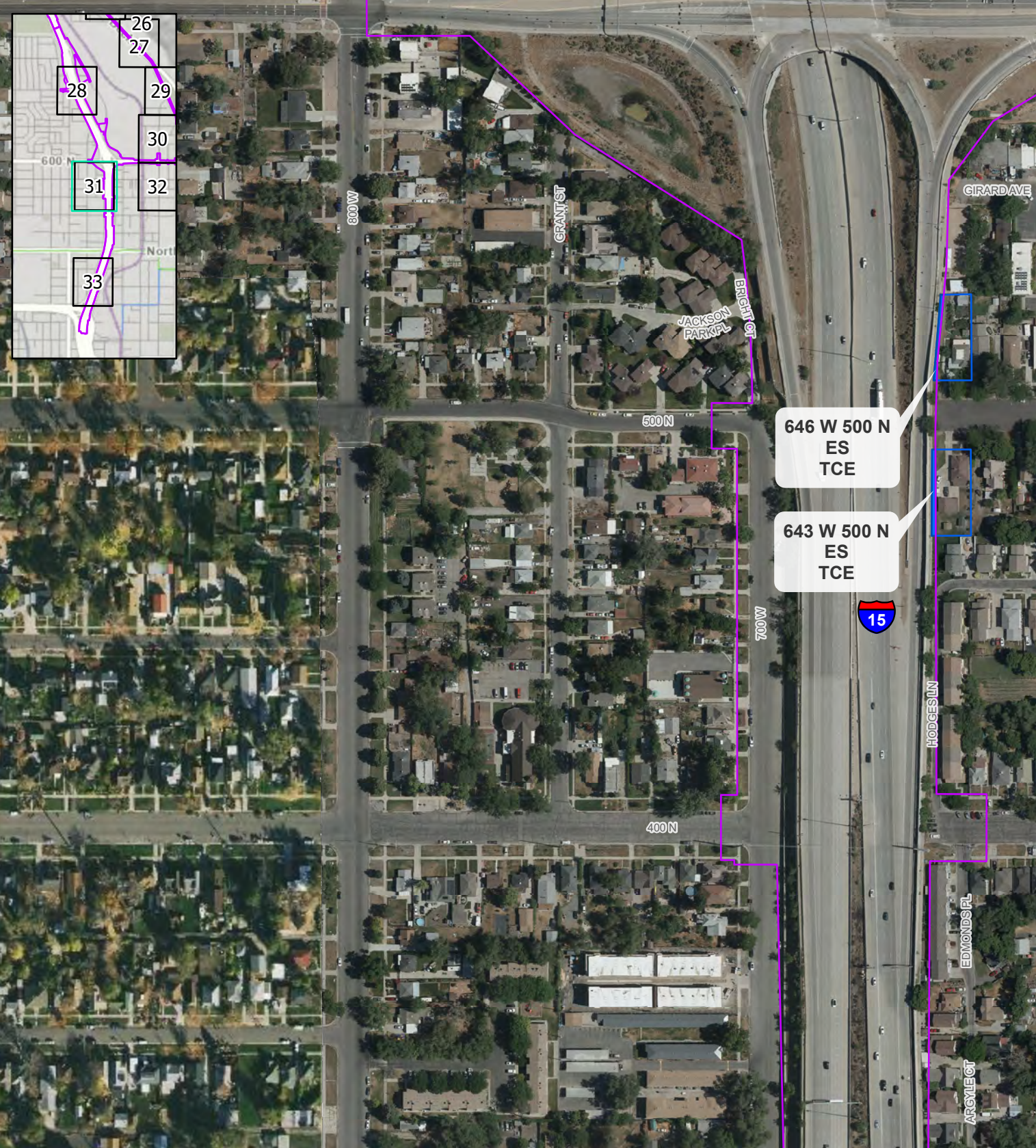
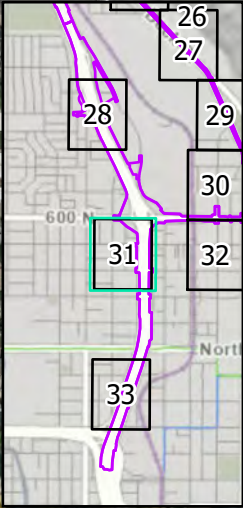

646 W 500 N
ES
TCE

643 W 500 N
ES
TCE

- Impact Boundary
- Historic Property - No Adverse Effect



CULTURAL IMPACTS - SOUTH SEGMENT
1000 N. ALL OPTIONS
I-15 EIS: FARMINGTON TO SALT LAKE CITY

*Only areas with cultural resource impacts present are shown in this series

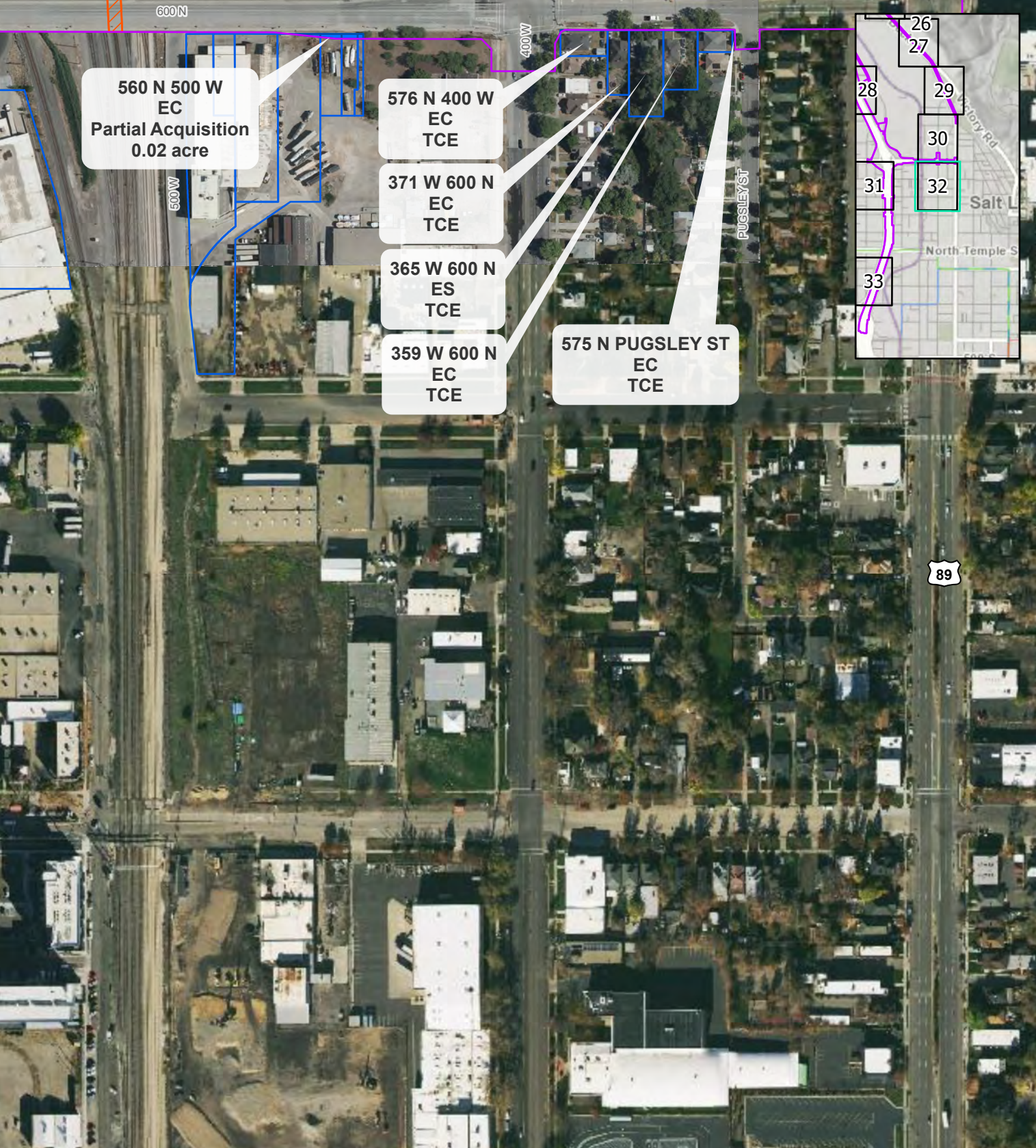

560 N 500 W
EC
Partial Acquisition
0.02 acre

576 N 400 W
EC
TCE



371 W 600 N
EC
TCE

365 W 600 N
ES
TCE

359 W 600 N
EC
TCE

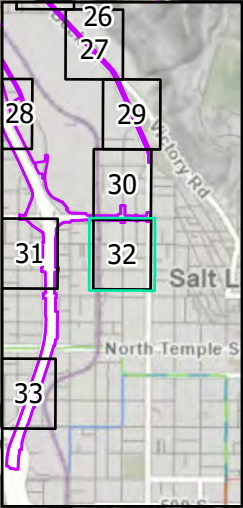
575 N PUGSLEY ST
EC
TCE



-  Impact Boundary
-  Historic Property - No Adverse Effect
-  Archeologic - 42SL300



CULTURAL IMPACTS - SOUTH SEGMENT
1000 N. ALL OPTIONS
I-15 EIS: FARMINGTON TO SALT LAKE CITY

*Only areas with cultural resource impacts present are shown in this series



- Impact Boundary
- Historic Property - No Adverse Effect
- Archeologic - 42SL729
- Archeologic - 42SL300



CULTURAL IMPACTS - SOUTH SEGMENT
1000 N. ALL OPTIONS
I-15 EIS: FARMINGTON TO SALT LAKE CITY

*Only areas with cultural resource impacts present are shown in this series